RNAV (GPS) RWY 31
AUSTIN EXEC (EDC)

WAAS CH 45916 W31A	APP CRS 306°	Rwy Ldg 6025 TDZE 612 Apt Elev 620

RNP APCH - GPS.

Circling NA to Rwys 16 and 34. For uncompensated Baro-VNAV systems, LNAV/VNAV NA below -16°C or above 54°C.

MISSED APPROACH: Climb to 3500 direct GUKWI and on track 021° to DARTE and hold.

AWOS-3	AUSTIN APP CON	EXECUTIVE TOWER ★	GND CON	UNICOM
118.825	127.225 317.65	120.3 (CTAF) L	119.45	122.975

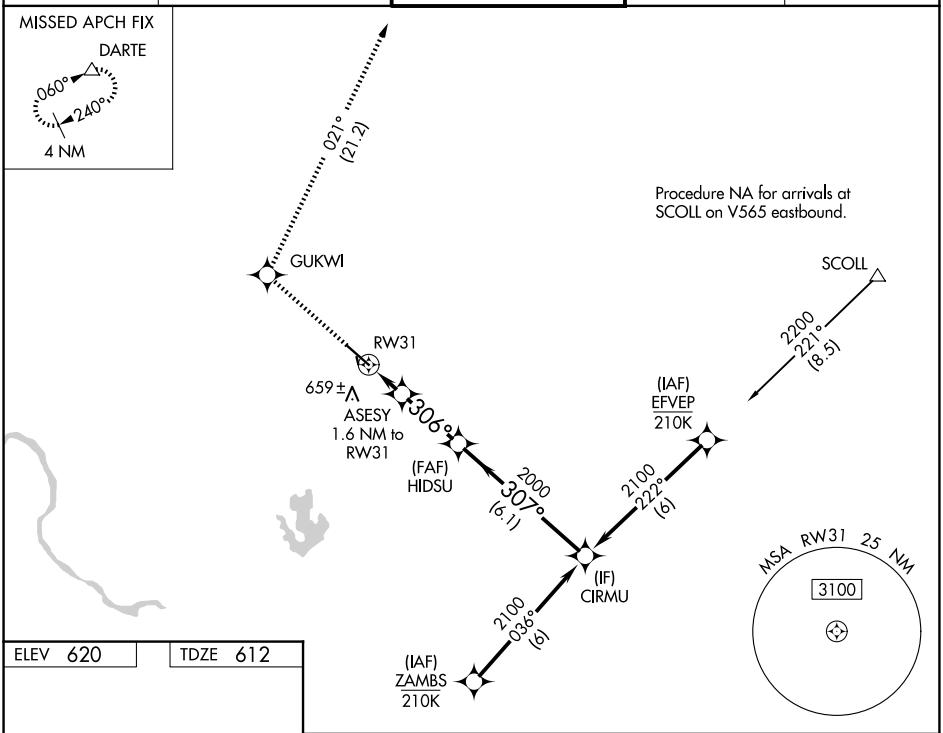

ELEV 620	TDZE 612

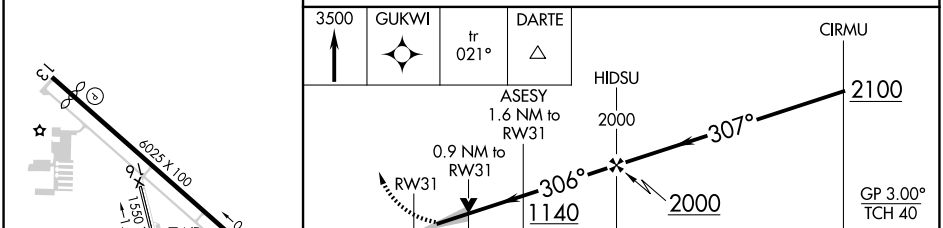

CATEGORY	A	B	C	D
LPV DA	812-¾ 200 (200-¾)			
LNAV/VNAV DA	909-⅞ 297 (300-⅞)			
LNAV MDA	920-1 308 (300-1)		920-⅞ 308 (300-⅞)	
CIRCLING	1140-1 520 (600-1)	1160-1 540 (600-1)	1280-1¾ 660 (700-1¾)	1280-2 660 (700-2)

MIRL Rwy 13-31 L
REIL Rwys 13 and 31 L

SC-3, 16 APR 2026 to 14 MAY 2026

SC-3, 16 APR 2026 to 14 MAY 2026