WAAS CH 42639 W35A	APP CRS 354°	Rwy ldg 4400 TDZE 1689 Apt Elev 1692

RNAV (GPS) RWY 35
LYONS-RICE COUNTY MUNI (LYO)

RNP APCH.

Baro-VNAV and VDP NA when using Hutchinson altimeter setting. For uncompensated Baro-VNAV systems, LNAV/VNAV NA below -18°C or above 54°C. Circling Rwy 17 NA at night. When local altimeter setting not received, use Hutchinson altimeter setting.

MISSED APPROACH: Climb to 3400 direct PAPDY and hold.

AWOS-3P	KANSAS CITY CENTER	UNICOM
119.925	118.8 322.425	122.8 (CTAF) L

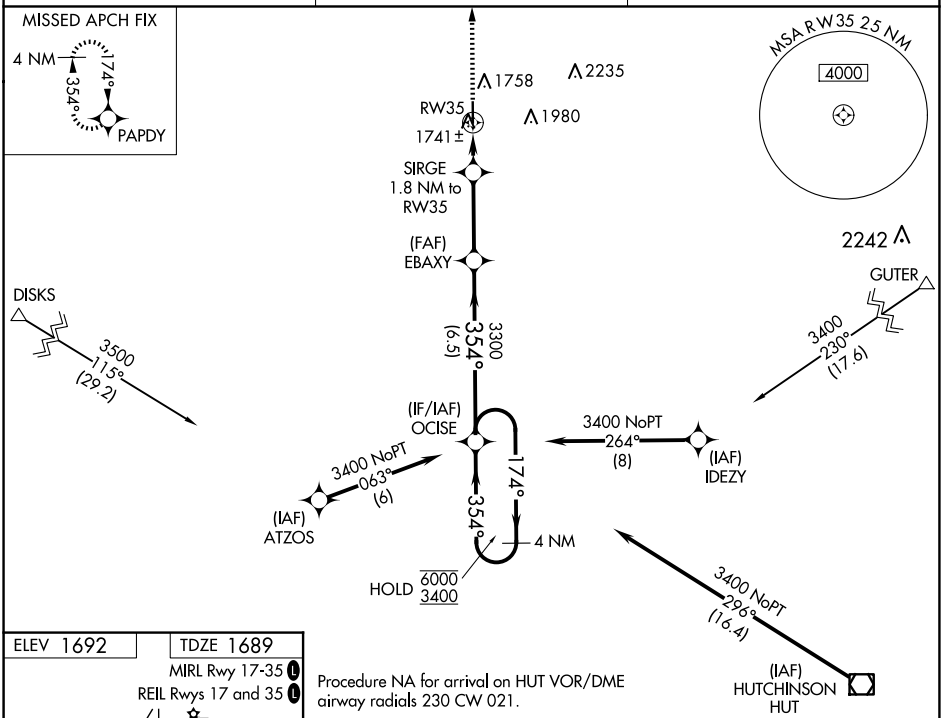

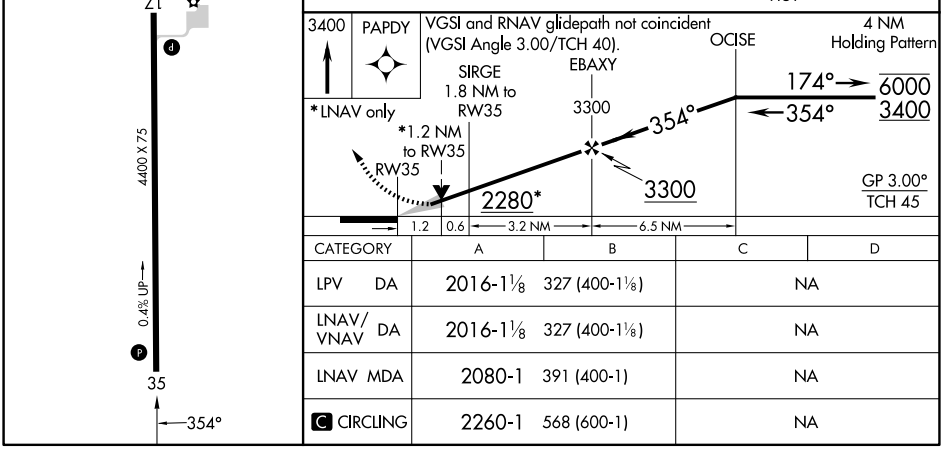

CATEGORY	A	B	C	D
LPV DA	2016-1⅛ 327 (400-1⅛)		NA	
LNAV/VNAV DA	2016-1⅛ 327 (400-1⅛)		NA	
LNAV MDA	2080-1 391 (400-1)		NA	
C CIRCLING	2260-1 568 (600-1)		NA	

NC-2, 16 APR 2026 to 14 MAY 2026
NC-2, 16 APR 2026 to 14 MAY 2026