APP CRS	Rwy Ldg	3005
359°	TDZE	60
	Apt Elev	62

RNAV (GPS) RWY 36
BUNKIE MUNI (2R6)

T
A NA

DME/DME RNP-0.3 NA. Visibility reduction by helicopters NA. Use Alexandria Intl altimeter setting; when not received, use Esler Rgnl altimeter setting.

MISSED APPROACH: Climb to 4000 direct CIVEK and right turn via 094° track to FISTY and hold.

MAKS APP CON	CTAF
125.4 302.2	122.9 L

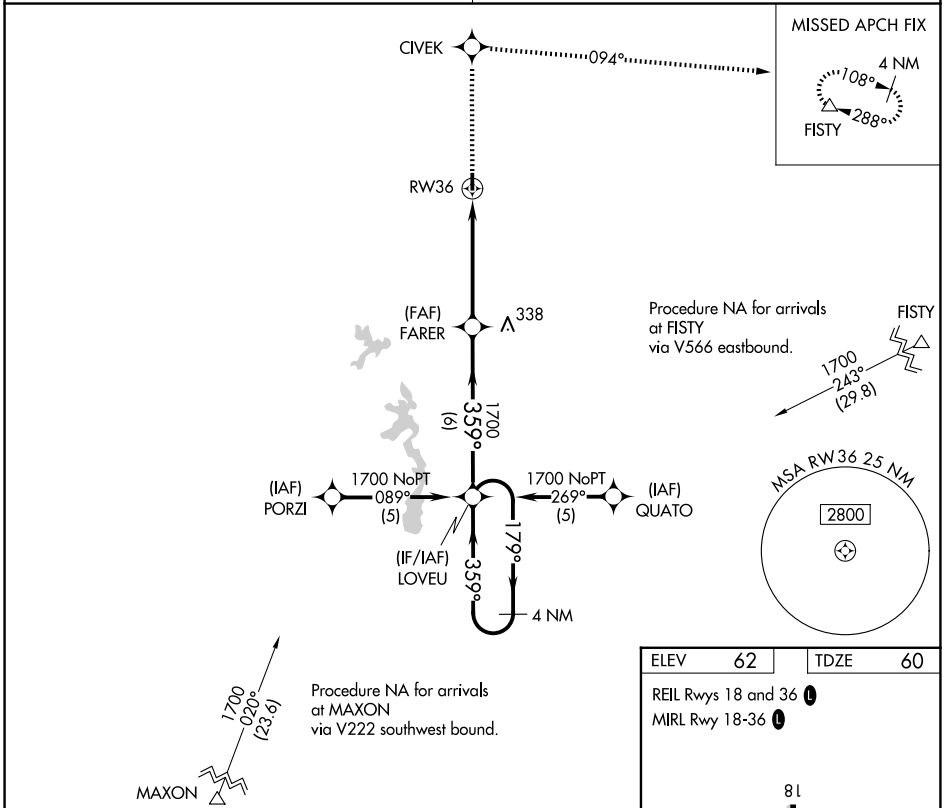

ELEV	62	TDZE	60

REIL Rwys 18 and 36 L
MIRL Rwy 18-36 L

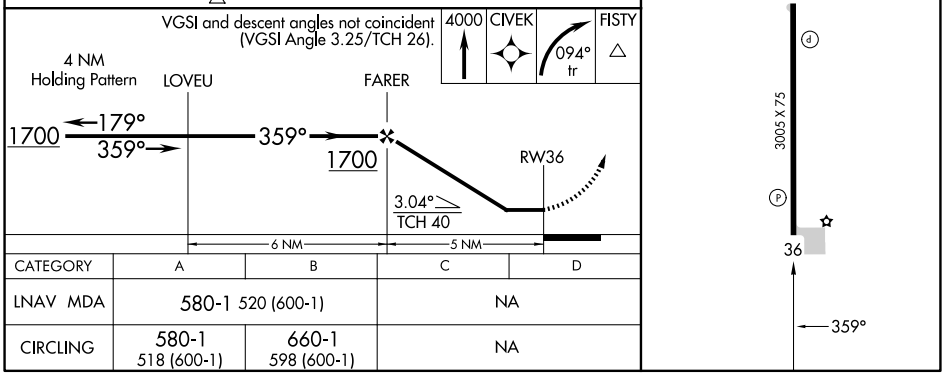

CATEGORY	A	B	C	D
LNAV MDA	580-1 520 (600-1)		NA	
CIRCLING	580-1 518 (600-1)	660-1 598 (600-1)	NA	

SC-4, 16 APR 2026 to 14 MAY 2026