ILS RWY 17C (SA CAT I)
DALLAS-FORT WORTH INTL (DFW)

LOC/DME I-FLQ	APP CRS	Rwy Ldg	13400
110.3	176°	TDZE	562
Chan 40		Apt Elev	607

DME and RADAR required.

Simultaneous approach authorized with Rwy 17L, 18L/R. Requires specific OPSPEC, MSPEC, or LOA approval and use of HUD to DA.

ALSF-2

MISSED APPROACH: Climb on heading 176° to cross YUPRU/2.8 DME/RADAR at or below 3000, then climbing right turn to 4000 on TTT VOR/DME R-176 to JASPA/TTT 35 DME and hold.

D-ATIS	LONE STAR APP CON	DFW TOWER	GND CON
123.775	127.075	126.55 127.5 (E) 124.15 134.9 (W)	121.65 121.8 (E) 121.85 (W)

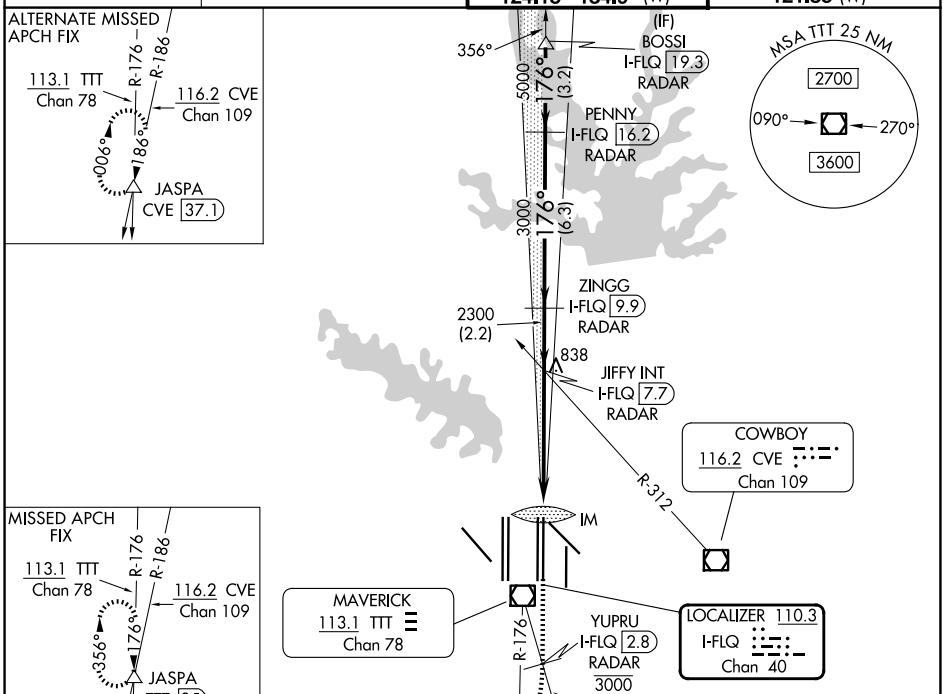

ELEV	607	D	TDZE	562

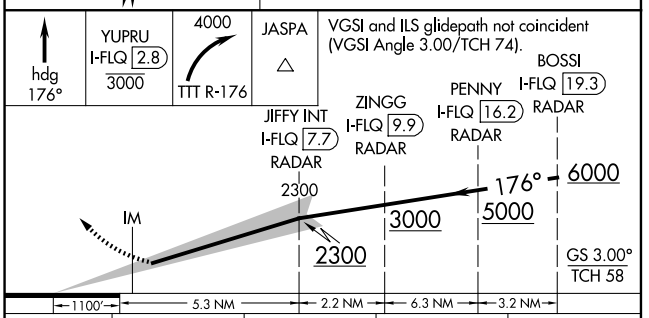

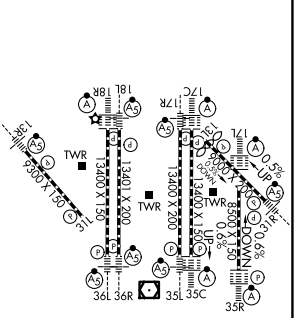

CATEGORY	A	B	C	D
S-ILS 17C	RA 144/14 150 DA 712			

SA CATEGORY I ILS - SPECIAL AIRCREW & AIRCRAFT CERTIFICATION REQUIRED

HIRL all Rwys
REIL Rwys 13L and 31L
TDZL/RCLS all Rwys except 13L and 31L

SC-2, 16 APR 2026 to 14 MAY 2026