RNAV (RNP) Z RWY 13R
DALLAS-FORT WORTH INTL (DFW)

APP CRS	Rwy Ldg	9300
135°	TDZE	591
	Apt Elev	606

RNP AR APCH. RF required.

For uncompensated Baro-VNAV systems, procedure NA below -6°C or above 54°C. Missed approach requires RNP less than 1.0.

MALSR

MISSED APPROACH: (Do not exceed 185K until HRNTT) Climb to 3000 on the RNAV missed approach route to SLOTT and hold.

D-ATIS	LONE STAR APP CON	DFW TOWER	GND CON
123.775	133.15 118.1	126.55 127.5 (E) 124.15 134.9 (W)	121.65 121.8 (E) 121.85 (W)

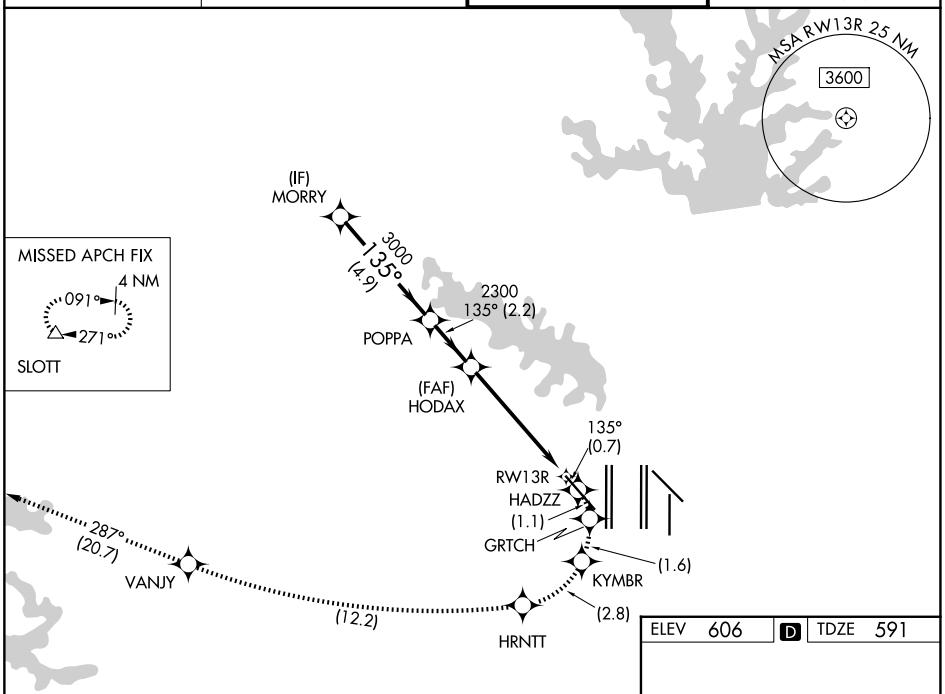

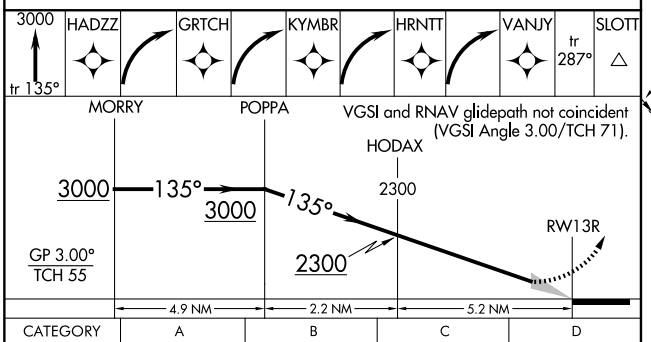

CATEGORY	A	B	C	D
RNP 0.30 DA	1041/45 450 (500-⅞)			

AUTHORIZATION REQUIRED

ELEV 606 D TDZE 591

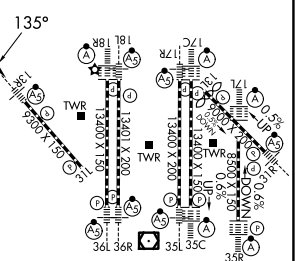

HIRL all Rwys
REIL Rwys 13L and 31L
TDZL/RCLS all Rwys except 13L and 31L

SC-2, 16 APR 2026 to 14 MAY 2026

SC-2, 16 APR 2026 to 14 MAY 2026