WAAS CH 82210 W04A	APP CRS 038°	Rwy Ldg 6000 TDZE 1022 Apt Elev 1025

RNAV (GPS) RWY 4
UPPER CUMBERLAND RGNL (SRB)

RNP APCH - GPS.

For uncompensated Baro-VNAV systems, LNAV/VNAV NA below -17°C or above 54°C.

MISSED APPROACH: Climb 4000 direct WOTEK and hold.

AWOS-3P	MEMPHIS CENTER	UNICOM
128.25	128.15 323.125	122.975 (CTAF) L

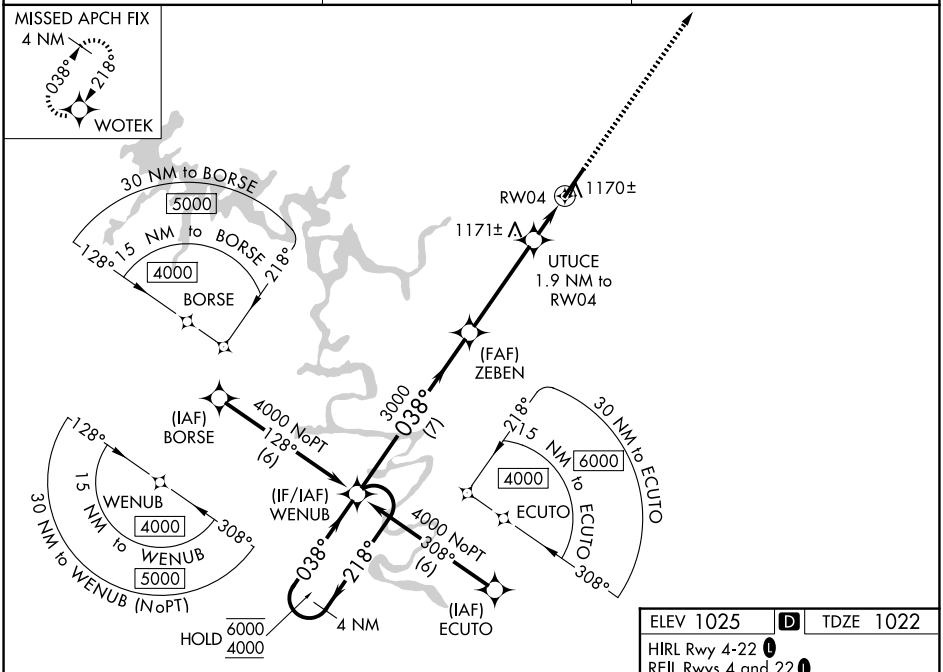

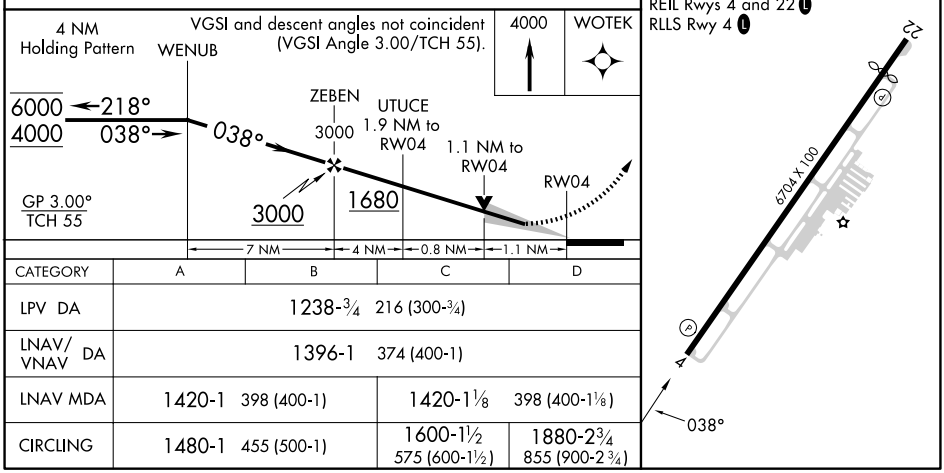

CATEGORY	A	B	C	D
LPV DA	1238-¾ 216 (300-¾)			
LNAV/VNAV DA	1396-1 374 (400-1)			
LNAV MDA	1420-1 398 (400-1)		1420-1⅛ 398 (400-1⅛)	
CIRCLING	1480-1 455 (500-1)		1600-1½ 575 (600-1½)	1880-2¾ 855 (900-2¾)

SE-1, 16 APR 2026 to 14 MAY 2026