ORANGE GROVE, TEXAS

TACAN-A

TACAN NQI Chan 125	APCH CRS 328°	Rwy ldg N/A TDZE N/A Arpt Elev 257	[USN]	ORANGE GROVE NALF (KNOG)

MISSED APPROACH: Climb to 2000 on NQI TACAN R-328, then left turn to intercept NQI R-328 to DAMPS and hold.

ATIS ★	KINGSVILLE APP CON	TOWER ★	GND CON
254.35	119.90 290.45	128.4 281.425	229.4

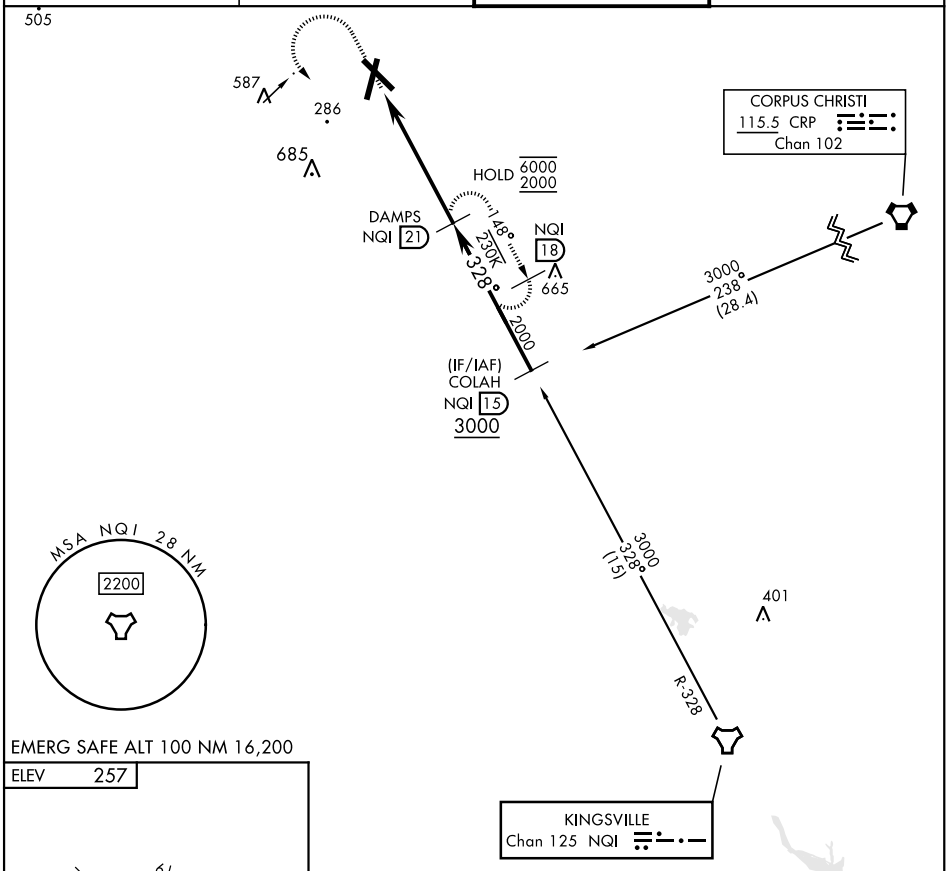

EMERG SAFE ALT 100 NM 16,200

ELEV 257

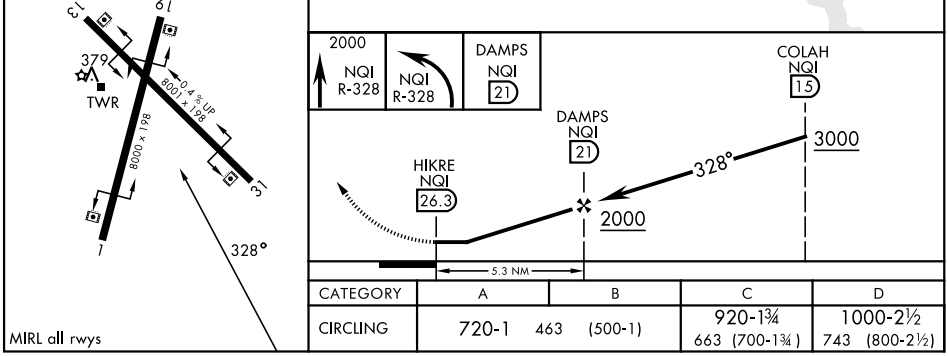

MIRL all rwys

CATEGORY	A	B	C	D
CIRCLING	720-1 463 (500-1)		920-1¾ 663 (700-1¾)	1000-2½ 743 (800-2½)