APP CRS	Rwy ldg	2721
001°	TDZE	919
	Apt Elev	919

RNAV (GPS) RWY 36
NECEDAH (DAF)

Rwy 36 helicopter visibility reduction below 1 SM NA. DME/DME-0.3 NA. Procedure NA at night. Use Wisconsin Rapids altimeter setting.

MISSED APPROACH: Climbing right turn to 2800 direct AJEPO and hold.

ISW ASOS	VOLK APP CON ★	UNICOM
126.575	135.25 244.875	122.7 (CTAF) L

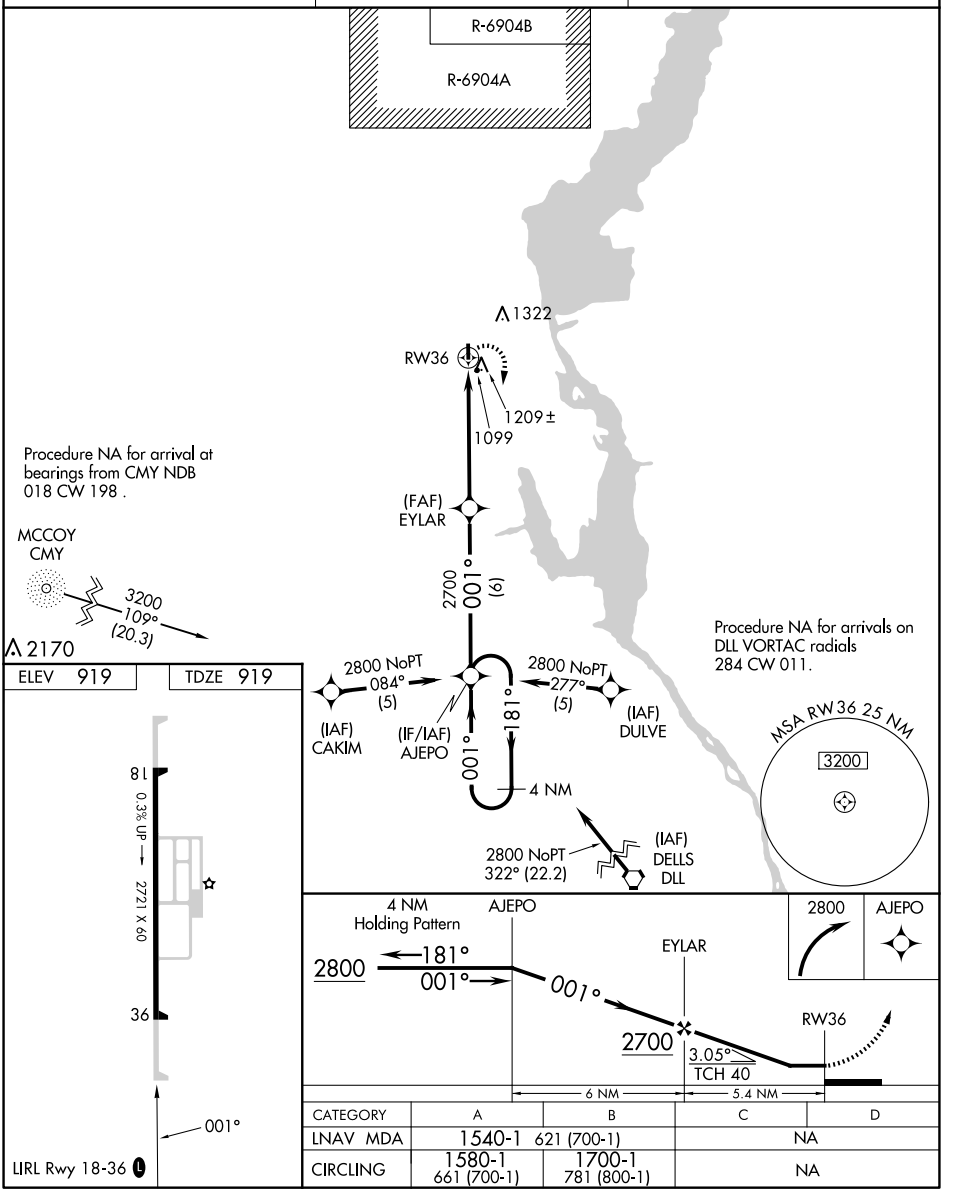

CATEGORY	A	B	C	D
LNAV MDA	1540-1 621 (700-1)		NA	
CIRCLING	1580-1 661 (700-1)	1700-1 781 (800-1)	NA	

EC-3, 16 APR 2026 to 14 MAY 2026
EC-3, 16 APR 2026 to 14 MAY 2026