

# DEBLOIS TWO DEPARTURE (OBSTACLE)

BOSTON CENTER  
124.25 290.50

TAKEOFF MINIMUMS:

Rwy 15, 33: Standard

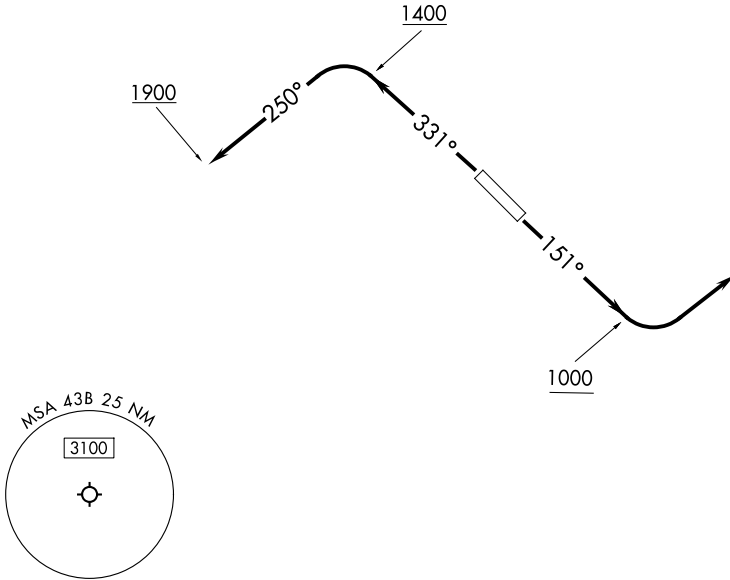

NE-1, 16 APR 2026 to 14 MAY 2026

NE-1, 16 APR 2026 to 14 MAY 2026

TAKEOFF OBSTACLE NOTES:

- Rwy 15: Trees, vehicles on road beginning 22' from DER, 3' right of centerline, up to 100' AGL/309' MSL. Vehicle on road 609' from DER, 622' left of centerline, 15' AGL/224' MSL. Trees beginning 1954' from DER, 29' left of centerline, up to 100' AGL/309' MSL.
- Rwy 33: Trees, vehicles on road beginning 214' from DER, 50' left of centerline, up to 100' AGL/320' MSL. Vehicle on road 229' from DER, 511' right of centerline, 15' AGL/235' MSL. Trees beginning 2125' from DER, 1' right of centerline, up to 100' AGL/320' AGL.

NOTE: Chart not to scale.

### DEPARTURE ROUTE DESCRIPTION

TAKEOFF RUNWAY 15: Climb on heading 151° to 1000 before turning left.

TAKEOFF RUNWAY 33: Climb heading 331° to 1400 then climbing left turn heading 250° to 1900 before proceeding on course.

# DEBLOIS TWO DEPARTURE (OBSTACLE)