

WAAS CH 82532 W13A	APP CRS 135°	Rwy Ldg TDZE 386 Apt Elev 394	5800 386 394
--	------------------------	---	---

RNAV (GPS) RWY 13

LEHIGH VALLEY INTL (ABE)

RNP APCH - GPS.			MALSR	MISSED APPROACH: Climb to 3000 direct KOCEC and on track 084° to LIZZI and hold.
<p>▼ For uncompensated Baro-VNAV systems, LNAV/VNAV NA below -16°C or above 54°C. For inop ALS, increase LNAV Cat C/D visibility to 1½ SM.</p>				

ATIS 126.975	ALLENTOWN APP CON 119.65 124.45 351.8	ALLENTOWN TOWER 120.5 257.95	GND CON 121.9 257.95	CLNC DEL 124.05 257.95
------------------------	---	--	--------------------------------	----------------------------------

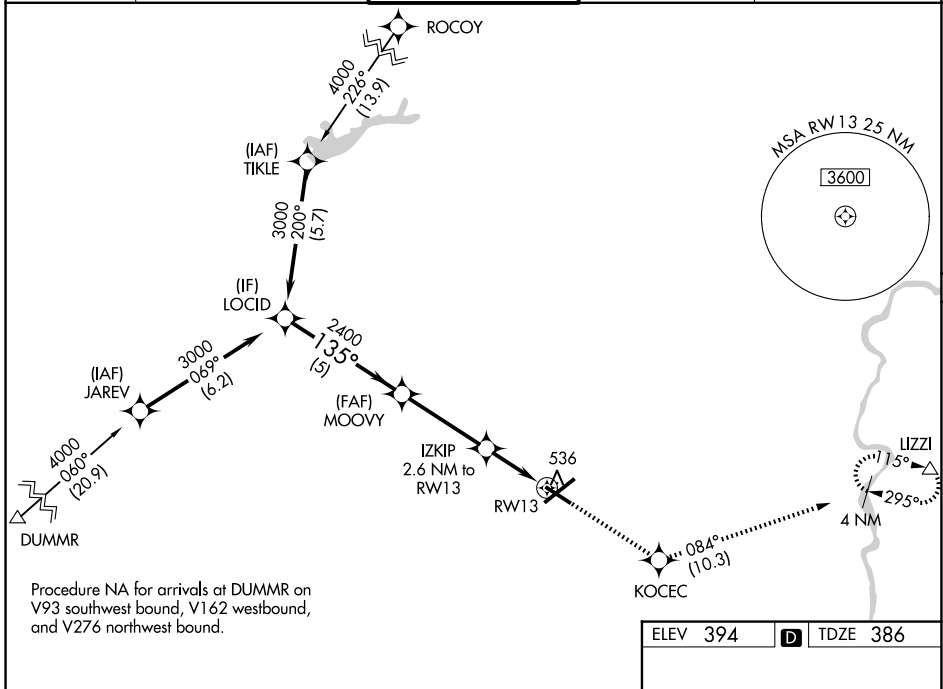

NE-4, 14 MAY 2026 to 11 JUN 2026

NE-4, 14 MAY 2026 to 11 JUN 2026

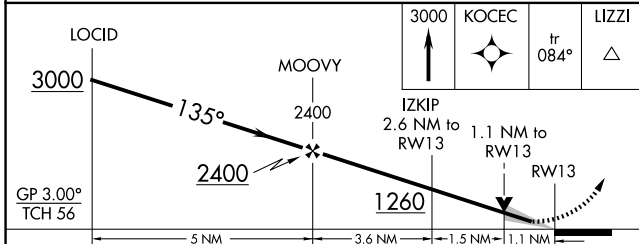

ELEV 394	D	TDZE 386																									
<table border="1"> <tr> <td>3000</td> <td>KOCEC</td> <td>LIZZI</td> </tr> <tr> <td>↑</td> <td>✧</td> <td>tr 084°</td> </tr> <tr> <td></td> <td></td> <td>△</td> </tr> </table>			3000	KOCEC	LIZZI	↑	✧	tr 084°			△																
3000	KOCEC	LIZZI																									
↑	✧	tr 084°																									
		△																									
<table border="1"> <tr> <td>135°</td> <td>TWR</td> <td>5800 A 1.50</td> <td>7399 X 1.50</td> </tr> <tr> <td>AS</td> <td>AS</td> <td>AS</td> <td>AS</td> </tr> </table>			135°	TWR	5800 A 1.50	7399 X 1.50	AS	AS	AS	AS																	
135°	TWR	5800 A 1.50	7399 X 1.50																								
AS	AS	AS	AS																								
<table border="1"> <tr> <td>CATEGORY</td> <td>A</td> <td>B</td> <td>C</td> <td>D</td> </tr> <tr> <td>LPV DA</td> <td></td> <td>586-½</td> <td>200 (200-½)</td> <td></td> </tr> <tr> <td>LNAV/VNAV DA</td> <td></td> <td>700-½</td> <td>314 (400-½)</td> <td></td> </tr> <tr> <td>LNAV MDA</td> <td>800-½</td> <td>414 (500-½)</td> <td>800-¾</td> <td>414 (500-¾)</td> </tr> <tr> <td>CIRCLING</td> <td>900-1</td> <td>506 (600-1)</td> <td>1180-2¼ 786 (800-2¼)</td> <td>1600-3 1206 (1300-3)</td> </tr> </table>			CATEGORY	A	B	C	D	LPV DA		586-½	200 (200-½)		LNAV/VNAV DA		700-½	314 (400-½)		LNAV MDA	800-½	414 (500-½)	800-¾	414 (500-¾)	CIRCLING	900-1	506 (600-1)	1180-2¼ 786 (800-2¼)	1600-3 1206 (1300-3)
CATEGORY	A	B	C	D																							
LPV DA		586-½	200 (200-½)																								
LNAV/VNAV DA		700-½	314 (400-½)																								
LNAV MDA	800-½	414 (500-½)	800-¾	414 (500-¾)																							
CIRCLING	900-1	506 (600-1)	1180-2¼ 786 (800-2¼)	1600-3 1206 (1300-3)																							
REIL Rwy 24 and 31 HIRL Rwy 6-24 and 13-31																											