LOC I-AST	APP CRS	Rwy Ldg	4780
109.5	261°	TDZE	14
		Elev	14

COPTER LOC RWY 26
ASTORIA RGNL (AST)

DME required.

T A NA DME from AST VOR/DME. Simultaneous reception of I-AST and AST DME required. For inop ALS increase visibility to 1 SM.

MALSR A5

MISSED APPROACH: Climb to 1500 then climbing right turn to 2400 direct AST VOR/DME and hold.

ASOS	SEATTLE CENTER	UNICOM
135.375	124.2 317.6	122.8 (CTAF) L

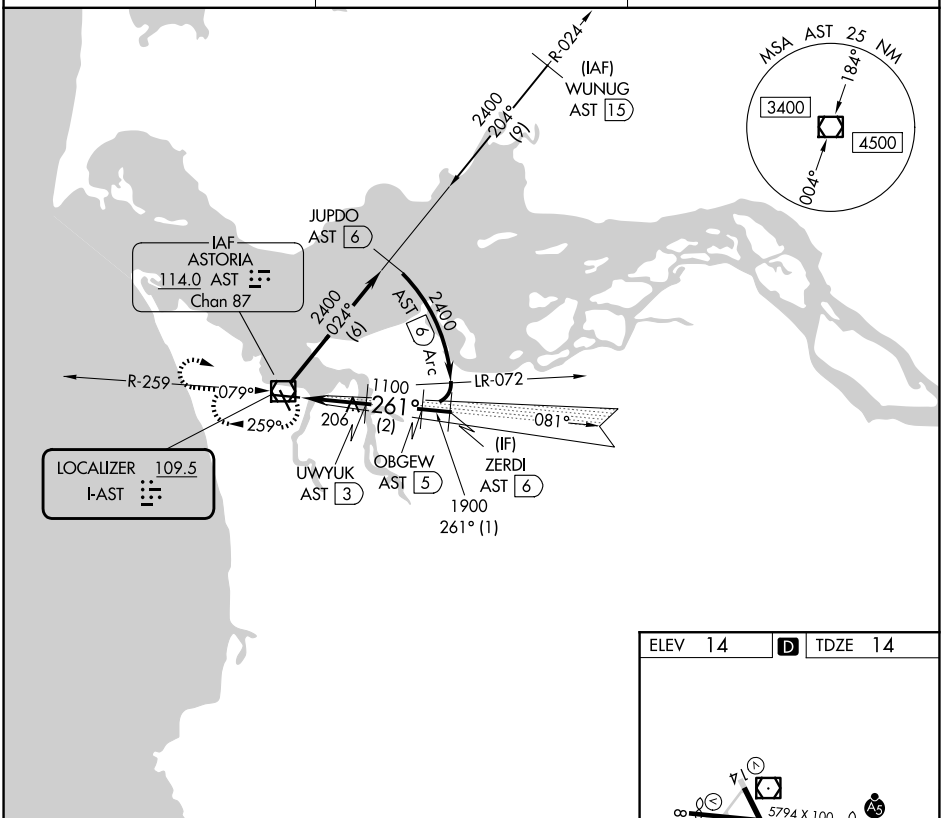

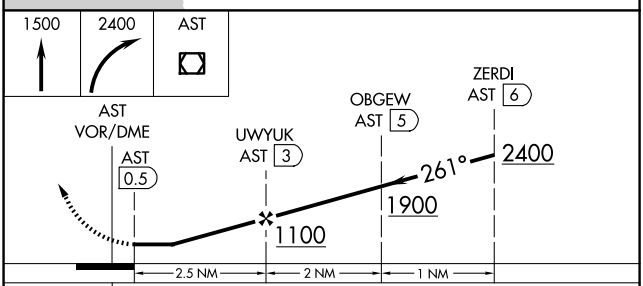

CATEGORY	COPTER
H-LOC 26	460-¾ 446 (500-¾)

ELEV 14 D TDZE 14

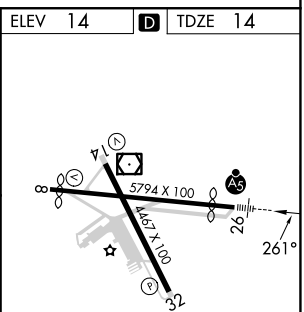

REIL Rwy 8 L
REIL Rwy 14
MIRL Rwys 8-26 and 14-32 L

NW-1, 14 MAY 2026 to 11 JUN 2026
NW-1, 14 MAY 2026 to 11 JUN 2026