

LOC/DME I-OMO <b>111.55</b>	APP CRS <b>095°</b>	Rwy Ldg <b>9000</b>
Chan <b>52 (Y)</b>		TZDE <b>1000</b>
		Apt Elev <b>1026</b>

# ILS or LOC RWY 10

HARTSFIELD/JACKSON ATLANTA INTL (ATL)

DME or RADAR required. RNP APCH - GPS from YINNZ.

ALS-2

MISSED APPROACH: Climb to 1400 then dimbing right turn to 3000 on heading 120° and AHN R-222 to IHOPE/AHN 36 DME and hold.

Simultaneous approach authorized with Rwy 9L or 8R or 8L, or Rwy 9L and 8L. Localizer not suitable for electronic rollout guidance.

D-ATIS <b>119.65</b>	ATLANTA APP CON <b>127.9 379.9</b>	ATLANTA TOWER 8L-26R 8R-26L 9L-27R 9R-27L 10-28 RWYS <b>119.1 125.325 123.85 119.3 119.5 254.4</b>	ALL RWYS <b>121.9</b>	GND CON 8L-26R,8R-26L 9L-27R,9R-27L 10-28 RWYS <b>121.75 121.65 254.4</b>
-------------------------	---------------------------------------	--	--------------------------	---

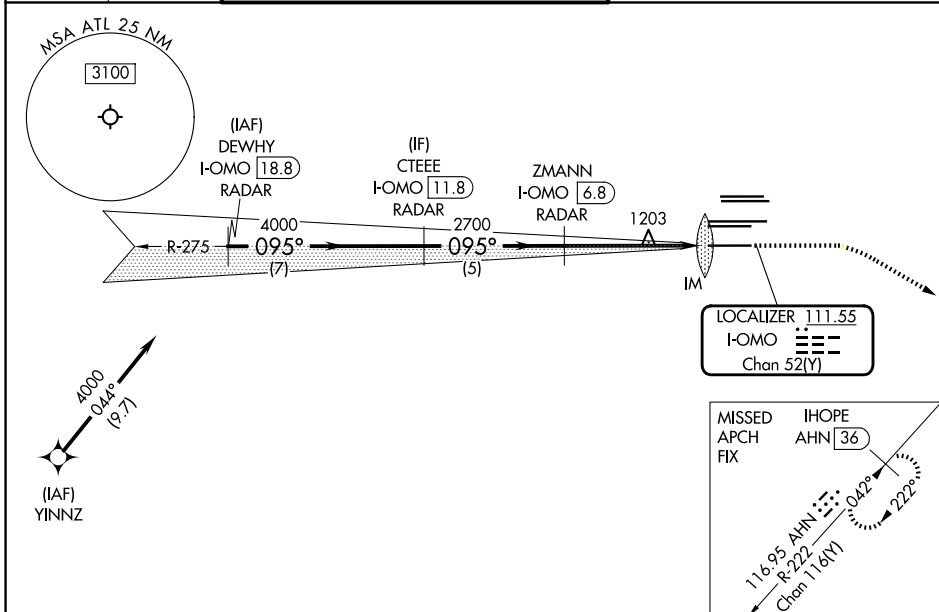

SE-4, 14 MAY 2026 to 11 JUN 2026

SE-4, 14 MAY 2026 to 11 JUN 2026

ELEV	1026	D	TDZE	1000																											
<table border="1"> <tr> <td>DEWHY I-OMO 18.8</td> <td>CTEE E I-OMO 11.8</td> <td>ZMANN I-OMO 6.8</td> <td>I-OMO 2.9</td> <td>I-OMO 1.7</td> <td>IHOPE AHN 36</td> </tr> <tr> <td>4000</td> <td>4000</td> <td>2700</td> <td>2700</td> <td></td> <td></td> </tr> <tr> <td>7 NM</td> <td>5 NM</td> <td>3.9 NM</td> <td>1.1</td> <td>0.1</td> <td></td> </tr> </table>					DEWHY I-OMO 18.8	CTEE E I-OMO 11.8	ZMANN I-OMO 6.8	I-OMO 2.9	I-OMO 1.7	IHOPE AHN 36	4000	4000	2700	2700			7 NM	5 NM	3.9 NM	1.1	0.1										
DEWHY I-OMO 18.8	CTEE E I-OMO 11.8	ZMANN I-OMO 6.8	I-OMO 2.9	I-OMO 1.7	IHOPE AHN 36																										
4000	4000	2700	2700																												
7 NM	5 NM	3.9 NM	1.1	0.1																											
<table border="1"> <tr> <td>GS 3.00°</td> <td>TCH 55</td> <td colspan="3"></td> <td></td> </tr> <tr> <td colspan="2">CATEGORY</td> <td>A</td> <td>B</td> <td>C</td> <td>D</td> </tr> <tr> <td colspan="2">S-ILS 10</td> <td colspan="2">1200/18</td> <td colspan="2">200 (200-½)</td> </tr> <tr> <td colspan="2">S-LOC 10</td> <td>1460/24</td> <td>460 (500-½)</td> <td>1460/45</td> <td>460 (500-¾)</td> </tr> </table>					GS 3.00°	TCH 55					CATEGORY		A	B	C	D	S-ILS 10		1200/18		200 (200-½)		S-LOC 10		1460/24	460 (500-½)	1460/45	460 (500-¾)			
GS 3.00°	TCH 55																														
CATEGORY		A	B	C	D																										
S-ILS 10		1200/18		200 (200-½)																											
S-LOC 10		1460/24	460 (500-½)	1460/45	460 (500-¾)																										
<table border="1"> <tr> <td colspan="5">HIRL all Rwy's</td> </tr> <tr> <td colspan="5">TDZL/RCLS Rwy's 8L, 9R, 10, 26R, 27L and 28</td> </tr> <tr> <td colspan="5">FAF to MAP 5.2 NM</td> </tr> <tr> <td>Knots</td> <td>60</td> <td>90</td> <td>120</td> <td>150</td> <td>180</td> </tr> <tr> <td>Min:Sec</td> <td>5:12</td> <td>3:28</td> <td>2:36</td> <td>2:05</td> <td>1:44</td> </tr> </table>					HIRL all Rwy's					TDZL/RCLS Rwy's 8L, 9R, 10, 26R, 27L and 28					FAF to MAP 5.2 NM					Knots	60	90	120	150	180	Min:Sec	5:12	3:28	2:36	2:05	1:44
HIRL all Rwy's																															
TDZL/RCLS Rwy's 8L, 9R, 10, 26R, 27L and 28																															
FAF to MAP 5.2 NM																															
Knots	60	90	120	150	180																										
Min:Sec	5:12	3:28	2:36	2:05	1:44																										

# ILS or LOC RWY 10