

# AIRPORT DIAGRAM

BIRMINGHAM-SHUTTLESWORTH INTL (BHM)  
AL-50 (FAA)  
BIRMINGHAM, ALABAMA

ATIS  
119.4 270.1  
BIRMINGHAM TOWER  
119.9 317.725  
GND CON  
121.7 348.6  
CLNC DEL  
125.675 305.2



RWY 06-24  
PCR 1102 F/D/X/T  
S-120, D-250, 2D-485, 2D/2D2-992  
RWY 18-36  
PCR 440 F/D/X/T  
S-105, D-143, 2D-197

33°35'N  
33°34'N  
33°33'N  
JANUARY 2010  
ANNUAL RATE OF CHANGE  
0.1° W



33°35'N  
33°34'N  
33°33'N

FIELD  
ELEV  
650

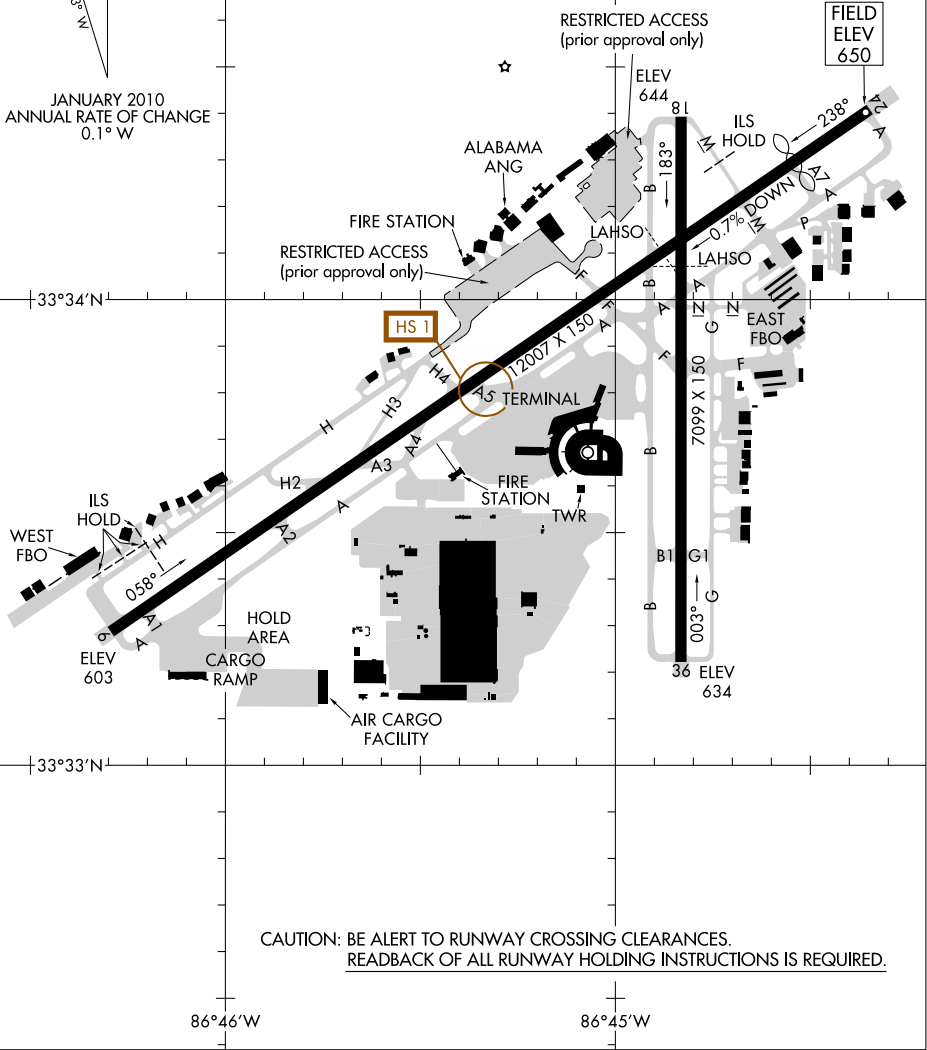

CAUTION: BE ALERT TO RUNWAY CROSSING CLEARANCES.  
READBCK OF ALL RUNWAY HOLDING INSTRUCTIONS IS REQUIRED.

86°46'W 86°45'W

# AIRPORT DIAGRAM

BIRMINGHAM, ALABAMA  
BIRMINGHAM-SHUTTLESWORTH INTL (BHM)

SE-4, 14 MAY 2026 to 11 JUN 2026

SE-4, 14 MAY 2026 to 11 JUN 2026