LOC I-BZN	APP CRS	Rwy Ldg	8994
109.3	123°	TDZE	4443
		Apt Elev	4473

ILS Z RWY 12 (SA CAT II)
BOZEMAN YELLOWSTONE INTL (BZN)

DME required. RADAR required for procedure entry at BRIGR INT.

-21°C

DME from BZN VOR/DME. DME use requires simultaneous reception of I-BZN and BZN DME. Requires specific OPSPEC, MSPEC, or LOA approval. Procedure NA when tower closed.

MALSR

MISSED APPROACH: Climb to 5200 then climbing right turn to 9000 on heading 250° on BZN VOR/DME R-223 to BRIGR/BZN 15 DME and hold. Continue climb-in-hold to 9000.

ATIS	BIG SKY APP CON ★	BOZEMAN TOWER ★	GND CON	UNICOM
135.425	118.975 226.675	118.2 (CTAF) L	121.8	122.95

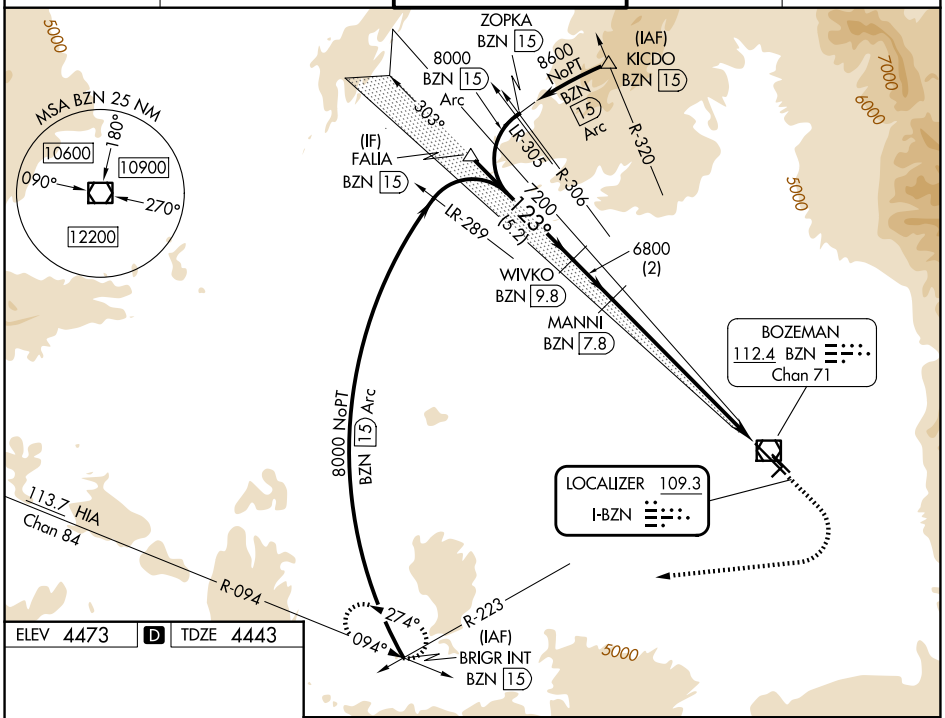

ELEV 4473 D TDZE 4443

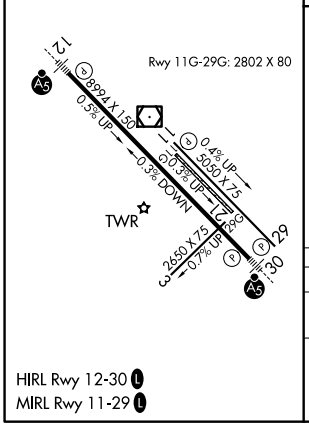

HIRL Rwy 12-30 L
MIRL Rwy 11-29 L

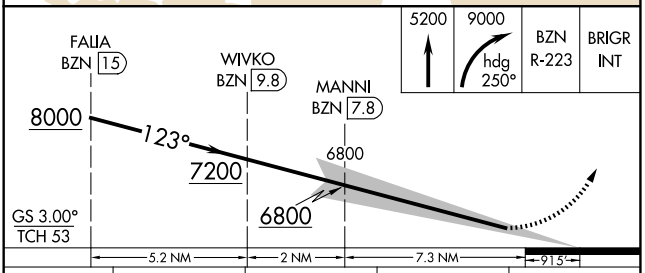

CATEGORY	A	B	C	D
S-ILS 12	RA 120/12 100 DA 4543			

SA CATEGORY II ILS - SPECIAL AIRCREW & AIRCRAFT CERTIFICATION REQUIRED

NW-1, 14 MAY 2026 to 11 JUN 2026

NW-1, 14 MAY 2026 to 11 JUN 2026