CORPUS CHRISTI, TEXAS

TACAN X RWY 31L

TACAN	APCH CRS	Rwy ldg	8001
NGP Chan 87	291°	TDZE	17
		Arpt Elev	18

[USN]

CORPUS CHRISTI NAS (TRUAX FLD) (KNGP)

When local altimeter setting not received, use Corpus Christi (CRP) Intl altimeter setting.

MISSED APPROACH: Climb to 1600 direct NGP TACAN and turn right to intercept R-041 to RYNOL and hold.

ATIS★	APP CON	NAVY CORPUS TOWER★	GND CON	ASR/PAR
127.9 290.9	120.9 259.3	134.85 L 340.2	118.7 257.85	

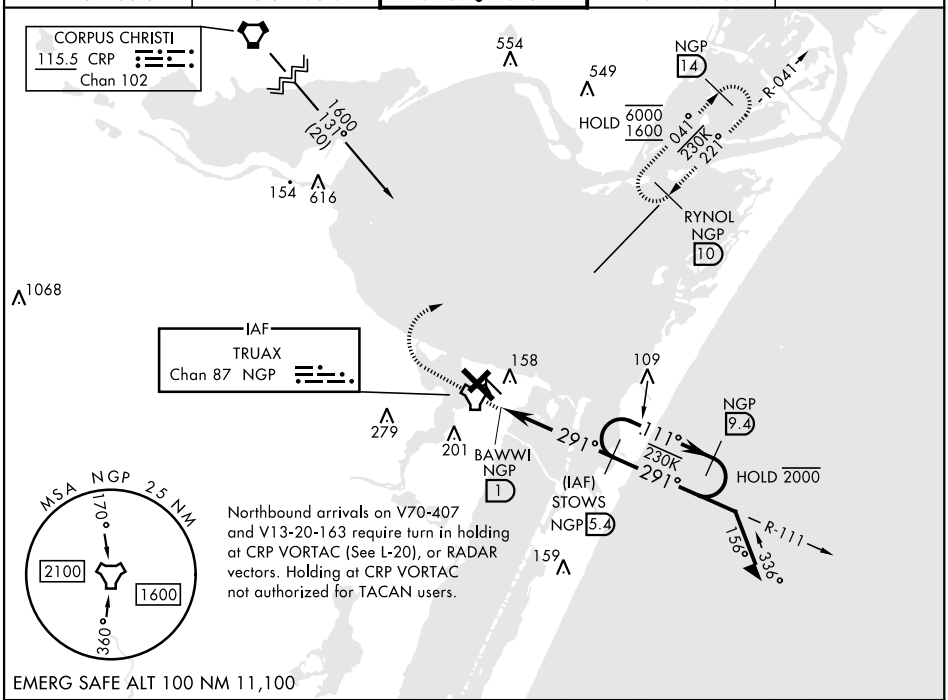

† VDP not authorized when using Corpus Christi (CRP) Intl altimeter setting.

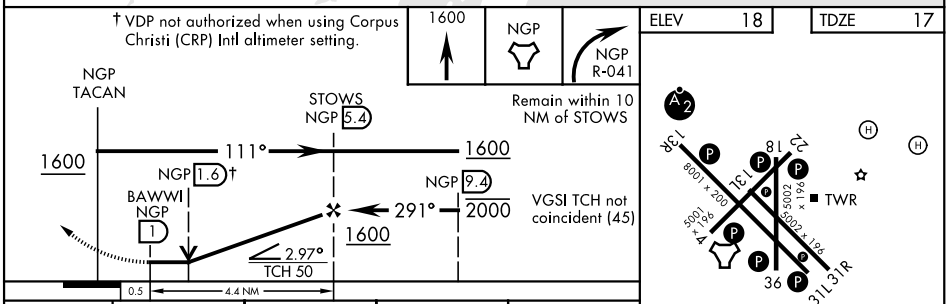

ELEV 18 TDZE 17

HIRL Rwy 4-22, 13R-31L L
HIRL Rwy 13L-31R, 18-36
REIL Rwy 13L-31R L
REIL Rwy 4-22, 18-36, 31L

CATEGORY	A	B	C	D
S-31L	420-1 403 (500-1)		420-1⅛ 403 (500-1⅛)	
CIRCLING	460-1 442 (500-1)	480-1 462 (500-1)	520-1½ 502 (600-1½)	580-2 562 (600-2)
CORPUS CHRISTI (CRP) INTL ALTIMETER SETTING				
S-31L	460-1 443 (500-1)		460-1⅜ 443 (500-1⅜)	
CIRCLING	500-1 482 (500-1)		540-1½ 522 (600-1½)	620-2 602 (700-2)

FAF to MAP 4.4 NM					
Knots	60	90	120	150	180
Min:Sec	4:24	2:56	2:12	1:46	1:28