VOR RWY 23
DES MOINES INTL (DSM)

VOR/DME TNU	APP CRS	Rwy Ldg	9004
112.5	236°	TDZE	939
Chan 72		Apt Elev	958

DME required.

Rwy 23 helicopter visibility reduction below ¾ SM NA.

MISSED APPROACH: Climb to 2000 then climbing left turn to 3000 on heading 200° and on DSM VORTAC R-254 direct MIDLE INT/DSM 12 DME and hold.

ATIS	DES MOINES APP CON	DES MOINES TOWER	GND CON
119.55	123.9 307.15	118.3 257.8	121.9 348.6

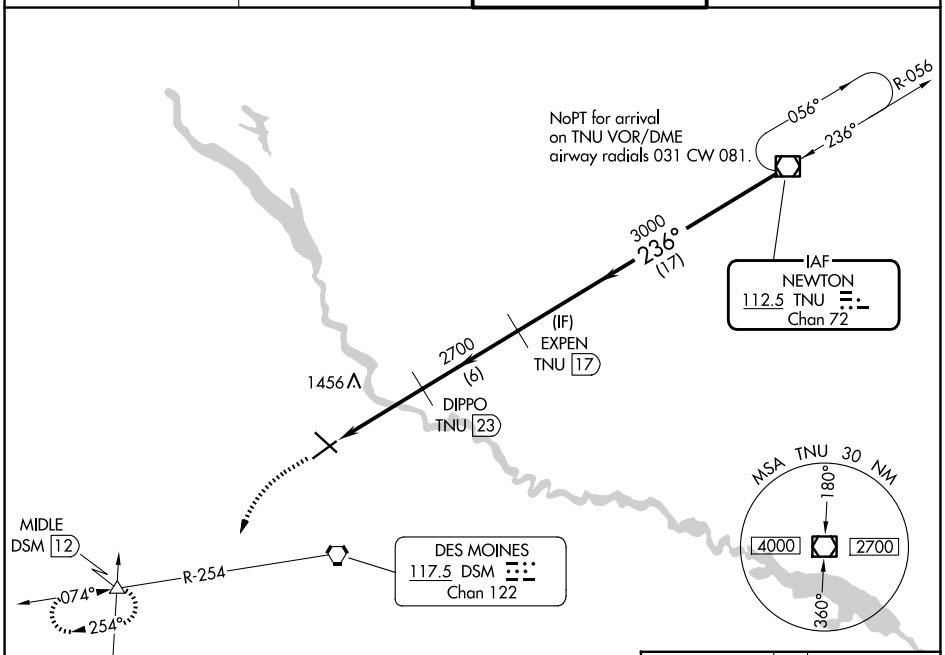

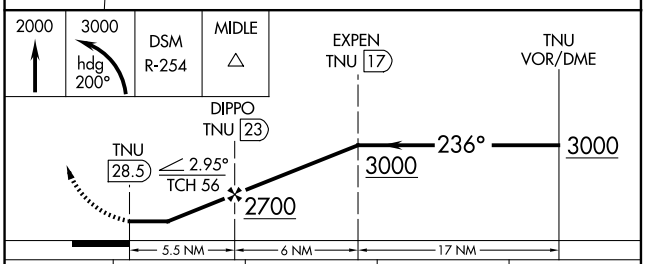

CATEGORY	A	B	C	D
S-23	1720-1 781 (800-1)	1720-1¼ 781 (800-1¼)	1720-2½ 781 (800-2½)	
CIRCLING	1720-1 762 (800-1)	1720-1¼ 762 (800-1¼)	1720-2½ 762 (800-2½)	1760-2½ 802 (900-2½)

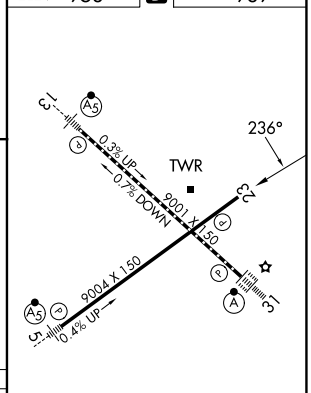

REIL Rwys 5 and 23
TDZ/CL Rwy 31
HIRL Rwys 13-31 and 5-23

NC-3, 14 MAY 2026 to 11 JUN 2026

NC-3, 14 MAY 2026 to 11 JUN 2026