ENID, OKLAHOMA

VOR/DME or TACAN RWY 17R

VORTAC END	APCH CRS	Rwy ldg	9217
115.4	162°	TDZE	1287
Chan 101		Arpt Elev	1307

[USAF] VANCE AFB (KEND)

* When ALS inop, increase CAT AB vis to 1 mile, CAT CDE vis to 1⅛ miles.

SALS A2

MISSED APPROACH: Climb to 4000, intercept END VORTAC R-174 to ADOWS and hold.

ATIS ★	APP CON	TOWER ★	GND CON
115.4 263.15	125.45 343.625 (E) 126.75 346.325 (W)	124.05 259.1	121.675 289.4

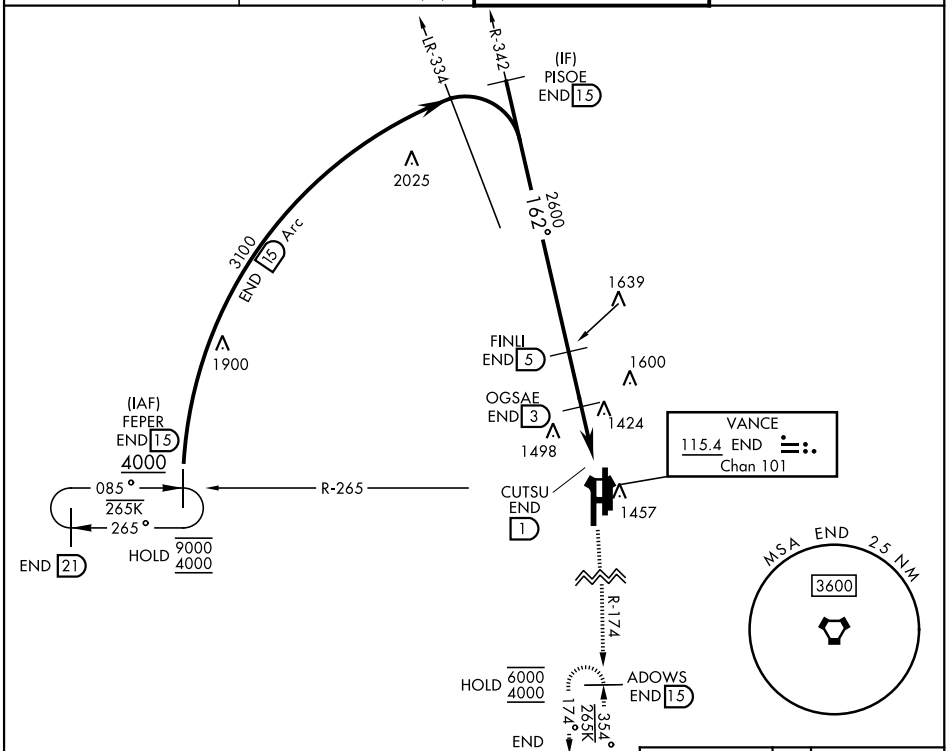

EMERG SAFE ALT 100 NM 4500

4000	ADOWS
END R-174	END 15

ELEV	1307	TDZE	1287

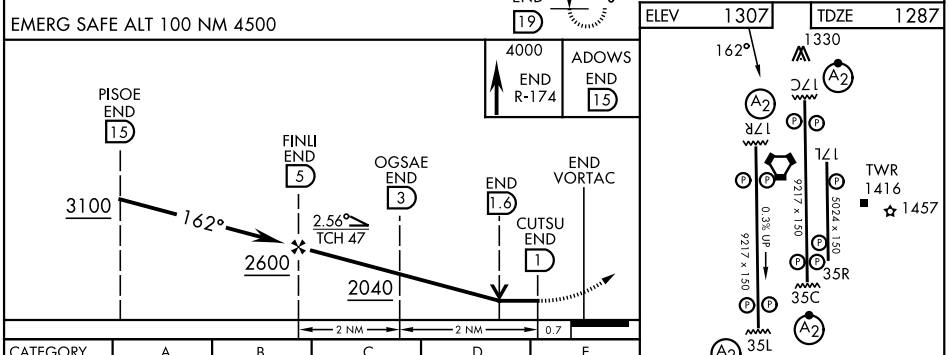

CATEGORY	A	B	C	D	E
S-17R *	1680-¾	393 (400-¾)	1680-⅞	393	(400-⅞)
CIRCLING	1760-1	453 (500-1)	1800-1½ 493 (500-1½)	1900-2 593 (600-2)	2400-3 1093 (1100-3)

HIRL Rwy 17C-35C, 17R-35L
MIRL Rwy 17L-35R
REIL Rwy 17L-35R

SC-1, 14 MAY 2026 to 11 JUN 2026

SC-1, 14 MAY 2026 to 11 JUN 2026