JACKSONVILLE, FLORIDA

RNAV (GPS) Z RWY 10

WAAS CH **42020** **W10A**	APCH CRS **096°**	Rwy ldg **8006** TDZE **21** Arpt Elev **23**

(USN) JACKSONVILLE NAS (TOWERS FLD) (KNIP)

RNP APCH - GPS

* When ALS inop increase CAT ABCD vis to 3/4 mile.
** When ALS inop, increase vis to 7/8 mile.
*** When ALS inop increase CAT AB vis to 1 mile; CAT CD vis to 1 1/8 miles.

ALSF-1

MISSED APPROACH: Climb to 600 then climbing right turn to 2000 direct MADEN and hold.

ATIS	APP CON/DEP CON	TOWER	GND CON	CLNC DEL	ASR/PAR
124.35 290.425	**127.775 377.075**	**125.15** (CTAF) **340.2**	**128.6 336.4**	**134.775 353.675**	

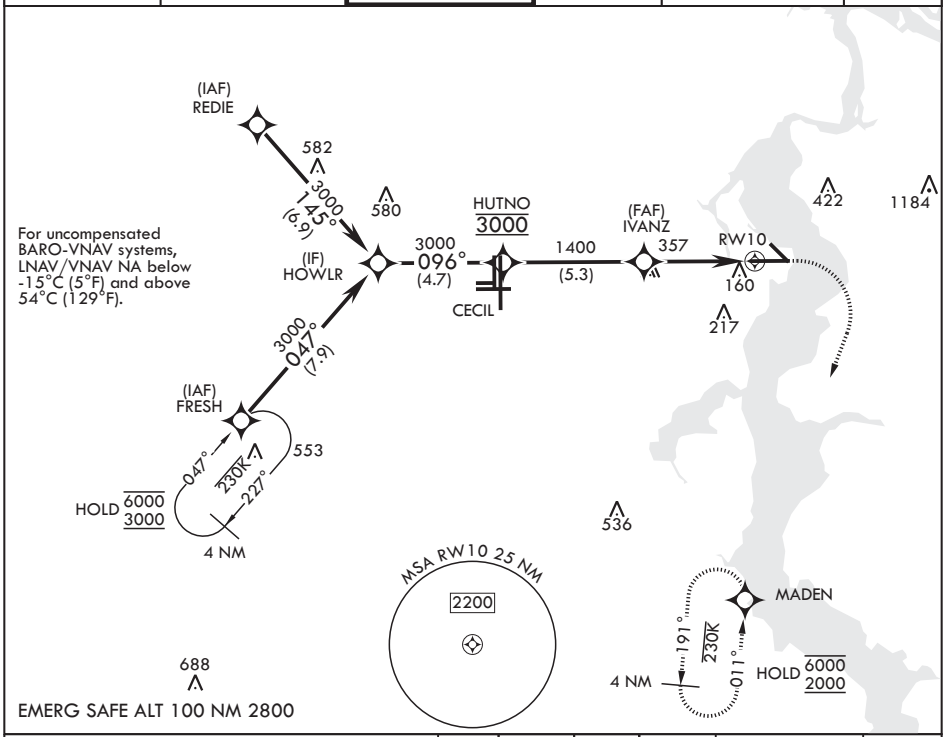

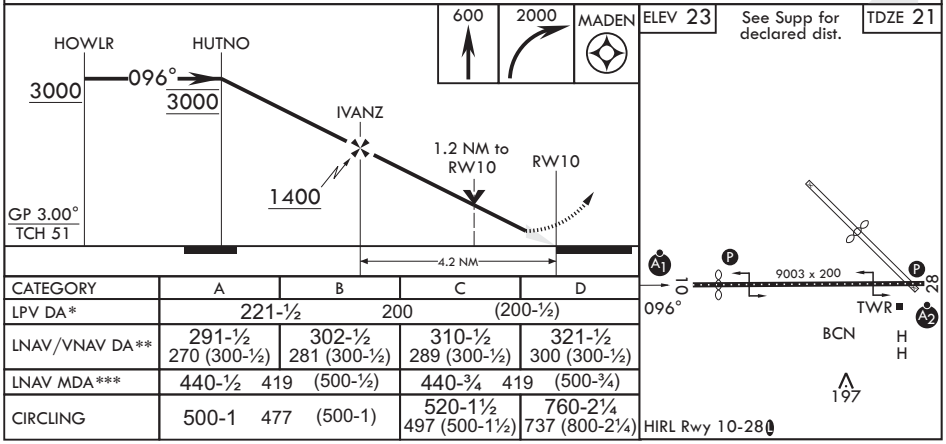

CATEGORY	A	B	C	D
LPV DA*	221-½ 200 (200-½)			
LNAV/VNAV DA**	291-½ 270 (300-½)	302-½ 281 (300-½)	310-½ 289 (300-½)	321-½ 300 (300-½)
LNAV MDA***	440-½ 419 (500-½)		440-¾ 419 (500-¾)	
CIRCLING	500-1 477 (500-1)		520-1½ 497 (500-1½)	760-2¼ 737 (800-2¼)

SE-3, 14 MAY 2026 to 11 JUN 2026