ILS RWY 23R (CAT II)
MC GHEE TYSON (TYS)

LOC I-BUI	APP CRS	Rwy Ldg / TDZE / Apt Elev
111.7	231°	9495 / 984 / 986

DME or RADAR required.

ALSF-2

MISSED APPROACH: Climb to 2000 then climbing right turn to 4000 on heading 240° and VXV VORTAC R-231 to GROSS INT/VXV 29.1 DME and hold.

ATIS	KNOXVILLE APP CON	KNOXVILLE TOWER	GND CON
128.35	123.9 360.8	121.2 257.8	121.9 348.6

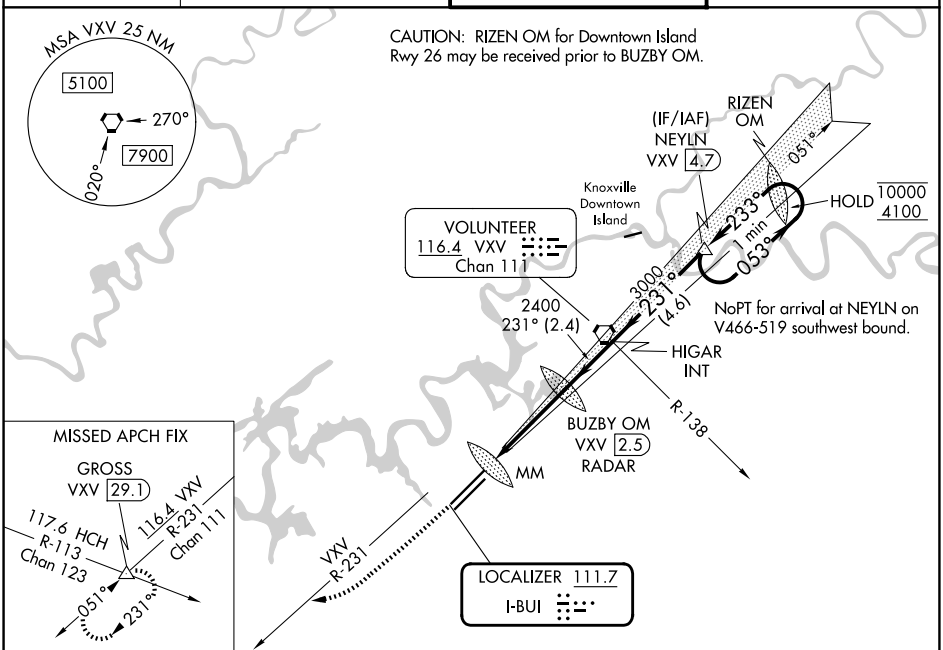

ELEV 986 D TDZE 984

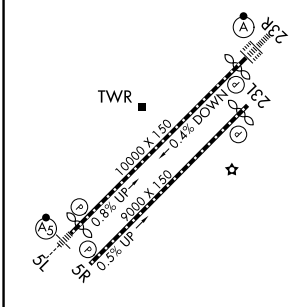

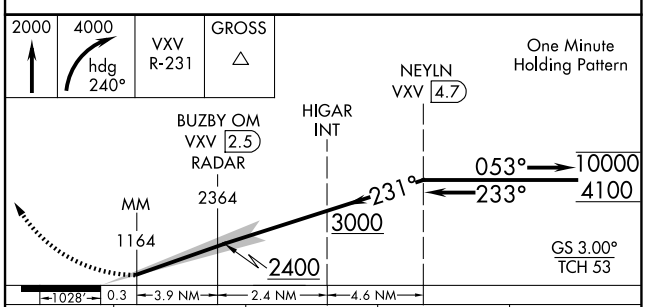

CATEGORY	A	B	C	D
S-ILS 23R	RA 103/12 100 DA 1084			

REIL Rwys 5R and 23L
TDZL/RCLS Rwy 23R
HIRL Rwys 5L-23R and 5R-23L

CATEGORY II ILS - SPECIAL AIRCREW & AIRCRAFT CERTIFICATION REQUIRED

SE-1, 14 MAY 2026 to 11 JUN 2026

SE-1, 14 MAY 2026 to 11 JUN 2026