WAAS CH 77924 W22A	APP CRS 223°	Rwy Ldg 5764 TDZE 2630 Apt Elev 2634

RNAV (GPS) RWY 22
FRANK WILEY FLD (MLS)

RNP APCH-GPS.

Baro-VNAV and VDP NA when using Glendive altimeter setting. For uncompensated Baro-VNAV systems, LNAV/VNAV NA below -25°C or above 54°C. When local altimeter setting not received, use Glendive altimeter setting: increase LPV and LNAV/VNAV DA to 3047 and all visibilities ⅛ SM. Increase all MDA 180 feet and LNAV Cat C and D visibilities ⅝ SM and Circling Cat C and D visibilities ½ SM.

MISSED APPROACH: Climb to 6000 direct OPEJY and hold, continue climb-in-hold to 6000.

ASOS	SALT LAKE CENTER	UNICOM
135.575	126.85 305.2	123.0 (CTAF) L

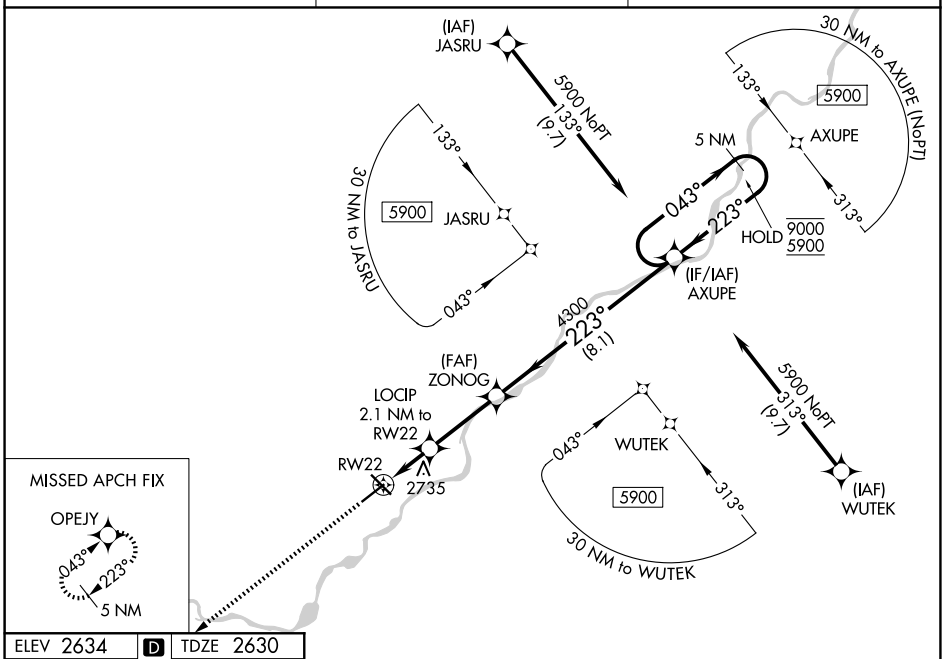

ELEV 2634 D TDZE 2630

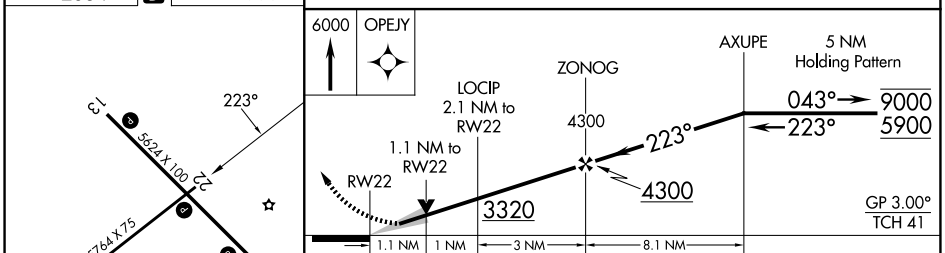

CATEGORY	A	B	C	D
LPV DA	2880-1 250 (300-1)			
LNAV/VNAV DA	2880-1 250 (300-1)			
LNAV MDA	3000-1 370 (400-1)			
CIRCLING	3060-1 426 (500-1)	3100-1 466 (500-1)	3160-1½ 526 (600-1½)	3320-2¼ 686 (700-2¼)

MIRL Rwys 4-22 and 13-31 L
REIL Rwys 4, 13, 22 and 31 L

NW-1, 14 MAY 2026 to 11 JUN 2026

NW-1, 14 MAY 2026 to 11 JUN 2026