APP CRS	Rwy Ldg	5004
165°	TDZE	5033
	Apt Elev	5039

RNAV (GPS) RWY 16

MILFORD MUNI/BEN AND JUDY BRISCOE FLD (MLF)

RNP APCH.

When local altimeter setting not received, use Cedar City altimeter setting and increase all MDA 200 feet and increase LNAV Cat C/D visibility ½ mile.

-27°C

MISSED APPROACH: Climb to 10000 direct PEWKE and on track 173° to CUSAK and hold.

ASOS	SALT LAKE CENTER	UNICOM
135.025	125.575 379.275	122.8 (CTAF) L

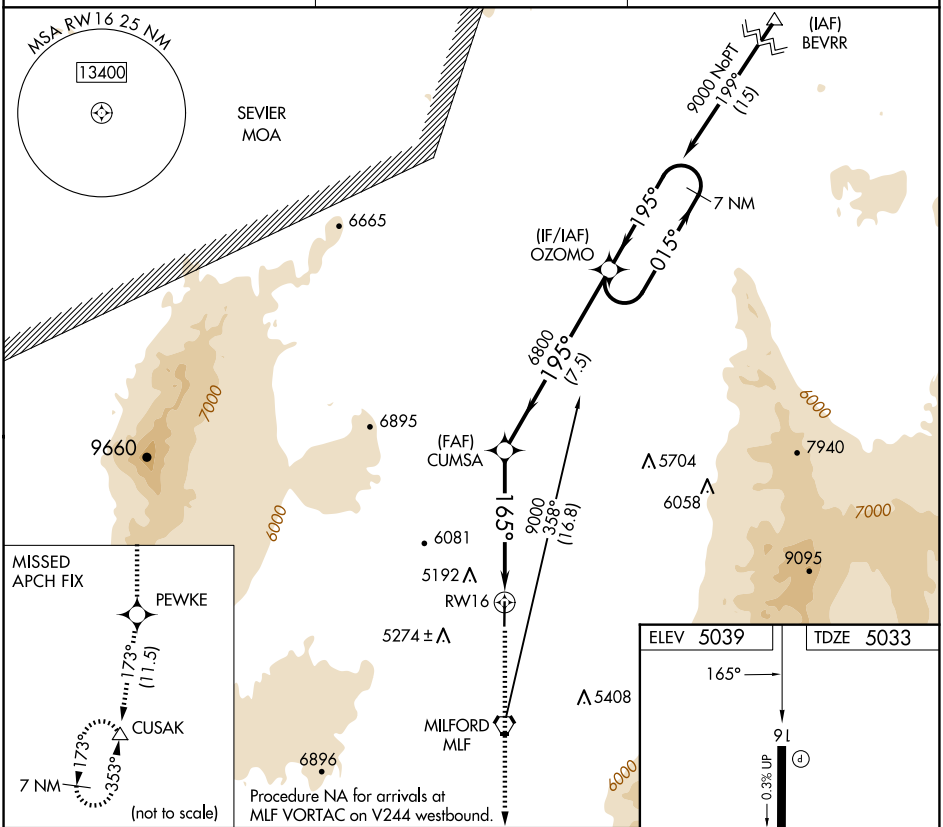

CATEGORY	A	B	C	D
LNAV MDA	5480-1 447 (500-1)		5480-1⅜ 447 (500-1⅜)	

MIRL Rwy 16-34 L
REIL Rwys 16 and 34 L

SW-4, 14 MAY 2026 to 11 JUN 2026

SW-4, 14 MAY 2026 to 11 JUN 2026