PANAMA CITY, FLORIDA

TACAN Z RWY 32R

TACAN PAM Chan 64	APCH CRS 326°	Rwy ldg 10,008 TDZE 14 Arpt Elev 17

[USAF] TYNDALL AFB (KPAM)

* When ALS inop, increase CAT AB RVR to 55, vis to 1 mile; CAT CDE vis to 1 3/8 miles.

ALSF-1

MISSED APPROACH: Track outbound PAM TACAN R-320 to 3 DME (PIMLE), then turn right to join PAM R-104 to 20 DME (SUSIE) and hold. Maintain 3000.

ATIS ★	APP CON	TOWER ★	GND CON	ASR/PAR
254.4	125.2 392.1 (N abv 5000') 120.825 379.3 (N blw 5000') 124.15 338.35 (S abv 5000') 119.775 317.45 (S blw 5000')	133.95 263.15	121.9 259.3	

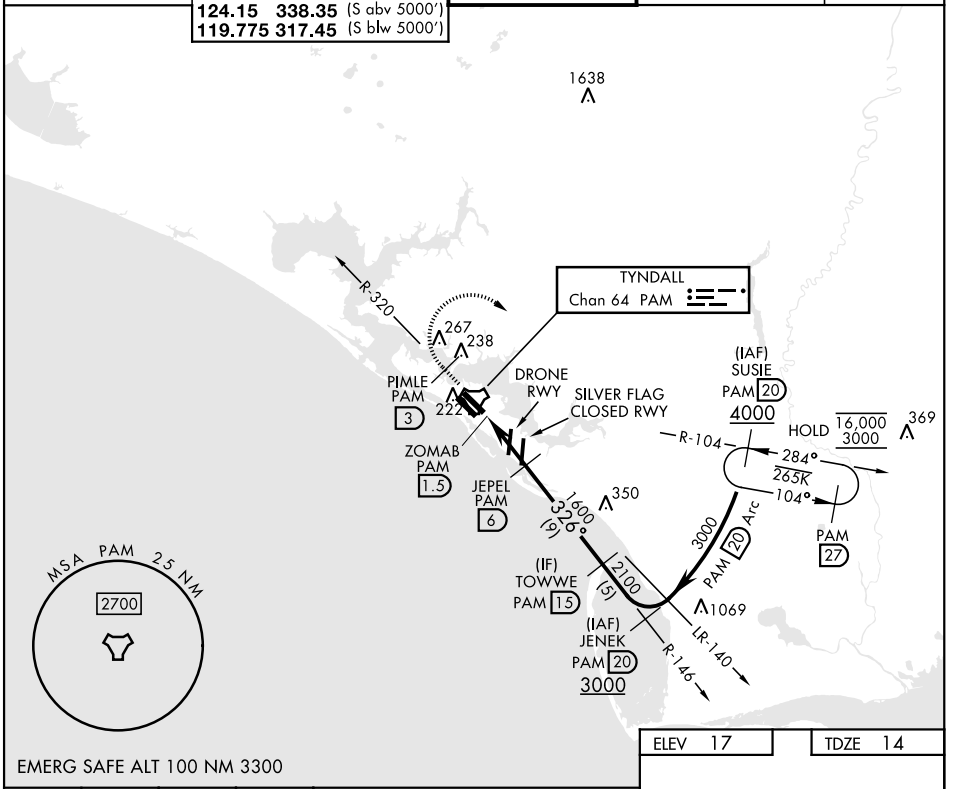

3000 PAM R-320	PIMLE PAM 3	PAM R-104	SUSIE PAM 20

VGSI and descent angles not coincident (VGSI Angle 2.50/TCH 50).

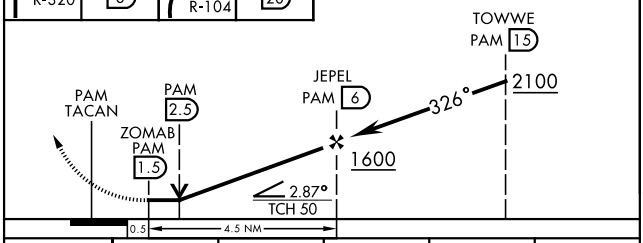

ELEV 17 TDZE 14

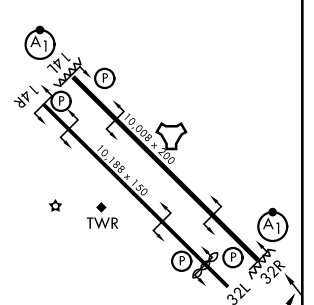

Recommend Rwy 14L-32R for apch end engagement of A-Gear.

HIRL all rwys

CATEGORY	A	B	C	D	E
S-32R*	480/24 466 (500-½)		480/50 466 (500-1)		
CIRCLING	540-1 523 (600-1)		540-1½ 523 (600-1½)	580-2 563 (600-2)	

SE-3, 14 MAY 2026 to 11 JUN 2026