LOC/DME I-SLC 109.5 Chan 32	APP CRS 344°	Rwy Ldg 12002 TDZE 4225 Apt Elev 4231

ILS RWY 34R (CAT II & III)

SALT LAKE CITY INTL (SLC)

RNP APCH-GPS. From QWENN or JAZZZ.

DME required for LOC only. DME or RADAR required.

Simultaneous approach authorized. CAT II: RVR 1000 authorized with specific OPSPEC, MSPEC, or LOA approval and use of autoland or HUD to touchdown.

ALSF-2

MISSED APPROACH: Climb to 9000 direct TCH VORTAC and on TCH VORTAC R-331 to OGD VORTAC and hold.

D-ATIS	SALT LAKE CITY APP CON	SALT LAKE CITY TOWER	GND CON
124.75 125.625	125.7 284.6	119.05 257.8	123.775 348.6

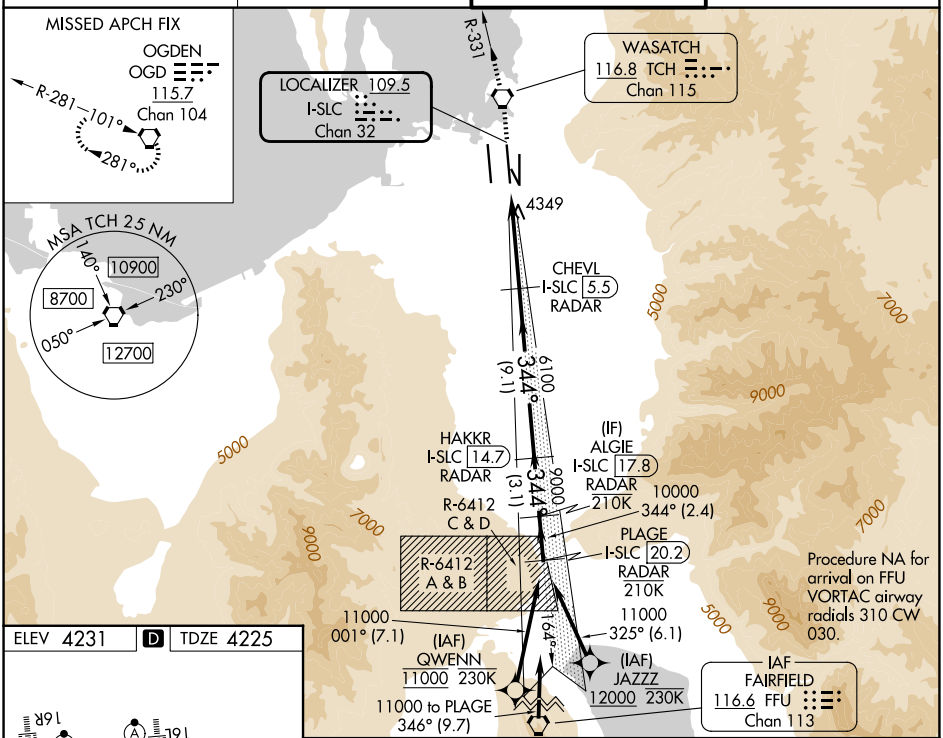

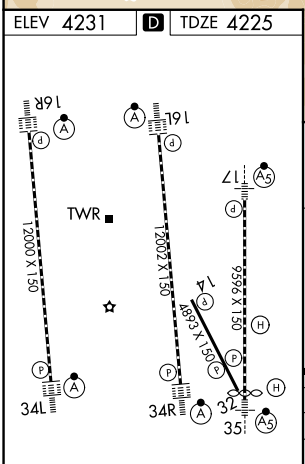

HIRL all Rwys
TDZL/RCLS Rwys 16L, 16R, 17, 34L, 34R and 35

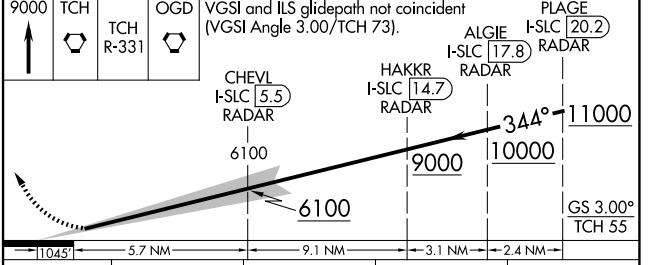

CATEGORY	A	B	C	D
S-ILS 34R	CAT II RA 99/12 100 DA 4325			
S-ILS 34R	CAT III RVR 03			

CATEGORY II & III ILS - SPECIAL AIRCREW & AIRCRAFT CERTIFICATION REQUIRED

SW-4, 14 MAY 2026 to 11 JUN 2026

SW-4, 14 MAY 2026 to 11 JUN 2026