SAN ANTONIO, TEXAS

ILS or LOC/DME Y RWY 34

KELLY FLD (KSKF)

LOC I-OSQ	APCH CRS	Rwy ldg 11,550 TDZE 660 Arpt Elev 690
110.7	338°	

[USAF]

* When ALS inop, increase RVR to 40 and vis to ¾ mile.
** When ALS inop, increase RVR to 55 and vis to 1 mile.
*** Circling not authorized E of Rwy 16-34.

ALSF-1

† MISSED APPROACH: Climb to 2500 via KSY TACAN R-331 until 9 DME, cross 9 DME at 2500, then continue climb to 3000 to IDEEL/12 DME. Expect ATC instructions.

ATIS	SAN ANTONIO APP CON	TOWER	GND CON
120.45 273.5	118.05 353.5	124.3 322.35	121.8 289.4

† Non-TACAN equipped aircraft expect alternate missed approach instructions.

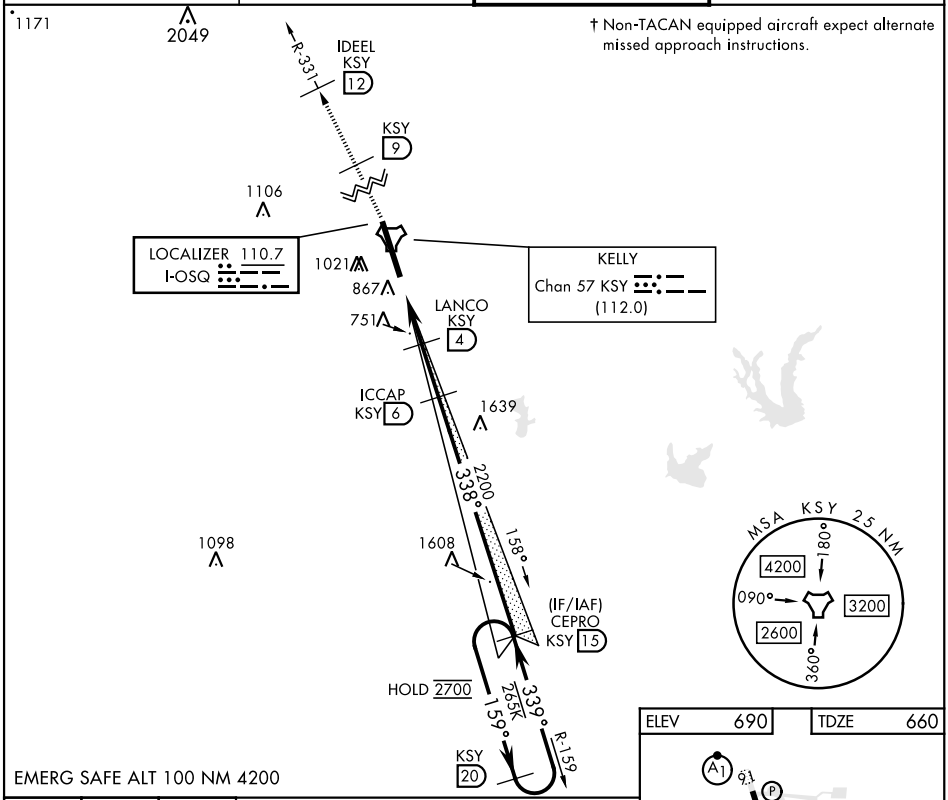

EMERG SAFE ALT 100 NM 4200

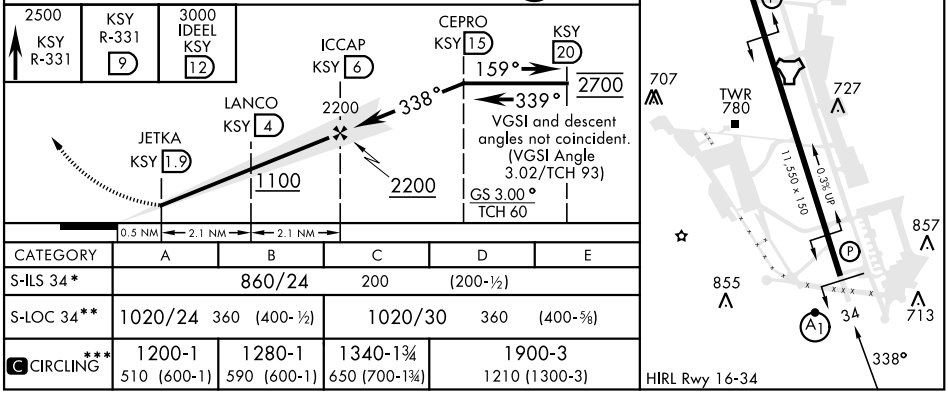

CATEGORY	A	B	C	D	E
S-ILS 34*	860/24 200 (200-½)				
S-LOC 34**	1020/24 360 (400-½)		1020/30 360 (400-⅝)		
CIRCLING***	1200-1 510 (600-1)	1280-1 590 (600-1)	1340-1¾ 650 (700-1¾)	1900-3 1210 (1300-3)	

SAN ANTONIO, TEXAS 29°23′N-98°35′W KELLY FLD (KSKF)

Amdt 2 17APR25

ILS or LOC/DME Y RWY 34

SC-3, 14 MAY 2026 to 11 JUN 2026