

HI-ILS or LOC Y RWY 33

LOC I-BAD 109.9	APCH CRS 329°	Rwy Idg THRE Arprt Elev 8946 161 165	[USAF]	BARKSDALE AFB (KBAD)
---------------------------	-------------------------	--	--------	----------------------

RNAV or RADAR required.		ALSF-1 	MISSED APPROACH: Climb to 3100 on EMG VORTAC R-330 to CELLA/24.1 DME and hold.	
* When ALS inop, increase CAT CDE RVR to 40 and vis to 3/4 mile. ** When ALS inop, increase CAT CDE RVR to 60 and vis to 1 1/2 miles. *** Circling not authorized W of Rwy.				
ATIS 307.025	SHREVEPORT APP CON 320°-152° 123.75 360.725 153°-319° 119.9 335.55	TOWER★ 128.25 278.3	GND CON 121.8 253.5	ASR

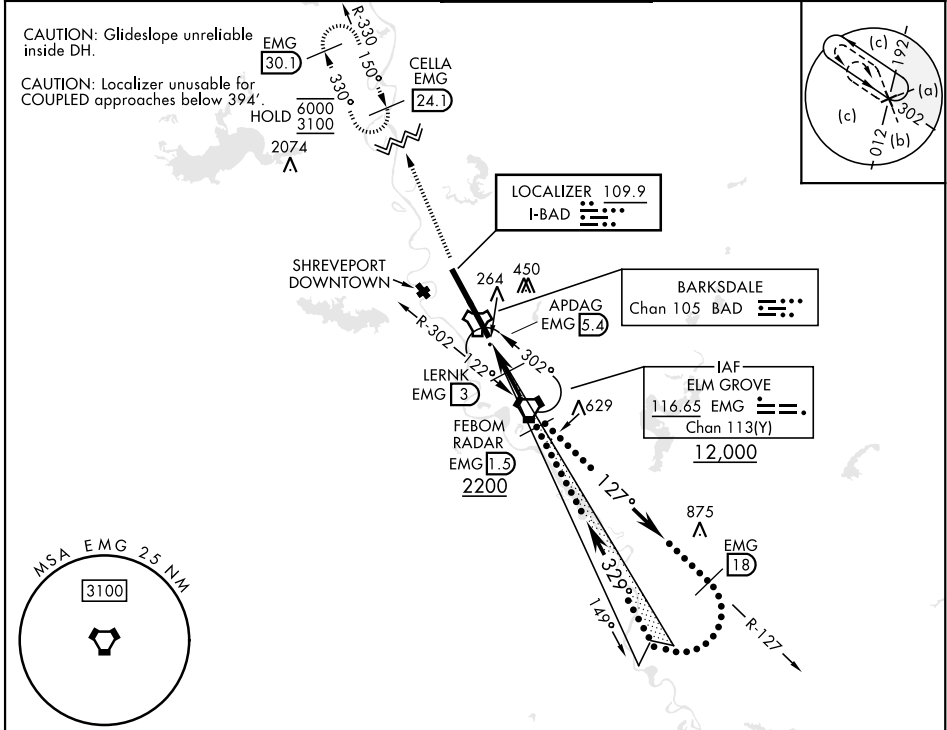

EMERG SAFE ALT 100 NM 3300			ELEV 165	THRE 161																
3100 EMG R-330	CELLA EMG 24.1	EMG VORTAC	Remain within 23 NM Right at 8000																	
		EMG 18	GS 2.50° TCH 49																	
APDAG EMG 5.4	BAD EMG 2.3	LERNK EMG 3																		
<table border="1"> <thead> <tr> <th>CATEGORY</th> <th>C</th> <th>D</th> <th>E</th> </tr> </thead> <tbody> <tr> <td>S-ILS 33*</td> <td></td> <td>363/24</td> <td>200 (200-1/2)</td> </tr> <tr> <td>S-LOC 33**</td> <td></td> <td>520/30</td> <td>357 (400-3/4)</td> </tr> <tr> <td>CIRCLING***</td> <td>NOT AUTHORIZED</td> <td>780-2 615 (700-2)</td> <td>780-2 1/4 615 (700-2 1/4)</td> </tr> </tbody> </table>			CATEGORY	C	D	E	S-ILS 33*		363/24	200 (200-1/2)	S-LOC 33**		520/30	357 (400-3/4)	CIRCLING***	NOT AUTHORIZED	780-2 615 (700-2)	780-2 1/4 615 (700-2 1/4)	HIRL Rwy 15-33	
CATEGORY	C	D	E																	
S-ILS 33*		363/24	200 (200-1/2)																	
S-LOC 33**		520/30	357 (400-3/4)																	
CIRCLING***	NOT AUTHORIZED	780-2 615 (700-2)	780-2 1/4 615 (700-2 1/4)																	

HI-ILS or LOC Y RWY 33

SC-4, 14 MAY 2026 to 11 JUN 2026

SC-4, 14 MAY 2026 to 11 JUN 2026