BOSSIER CITY, LOUISIANA

# HI-ILS or LOC Z RWY 33

| LOC I-BAD | APCH CRS | Rwy ldg | 8946 |
|---|---|---|---|
| 109.9 | 329° | THRE | 161 |
| | | Arpt Elev | 165 |

[USAF]

BARKSDALE AFB (KBAD)

RNAV or RADAR required

*When ALS inop, increase CAT CDE RVR to 40 and vis to ¾ mile.
**When ALS inop, increase CAT CDE RVR to 60 and vis to 1⅛ miles.
***Circling not authorized W of Rwy.

ALSF-1

MISSED APPROACH: Climb to 3100 on BAD TACAN R-338 to CELLA (BAD 17 DME) and hold.

| ATIS | SHREVEPORT APP CON | | TOWER★ | GND CON | ASR |
|---|---|---|---|---|---|
| 307.025 | 320°-152° 123.75 | 360.725 | 128.25 278.3 | 121.8 253.5 | |
| | 153°-319° 119.9 | 335.55 | | | |

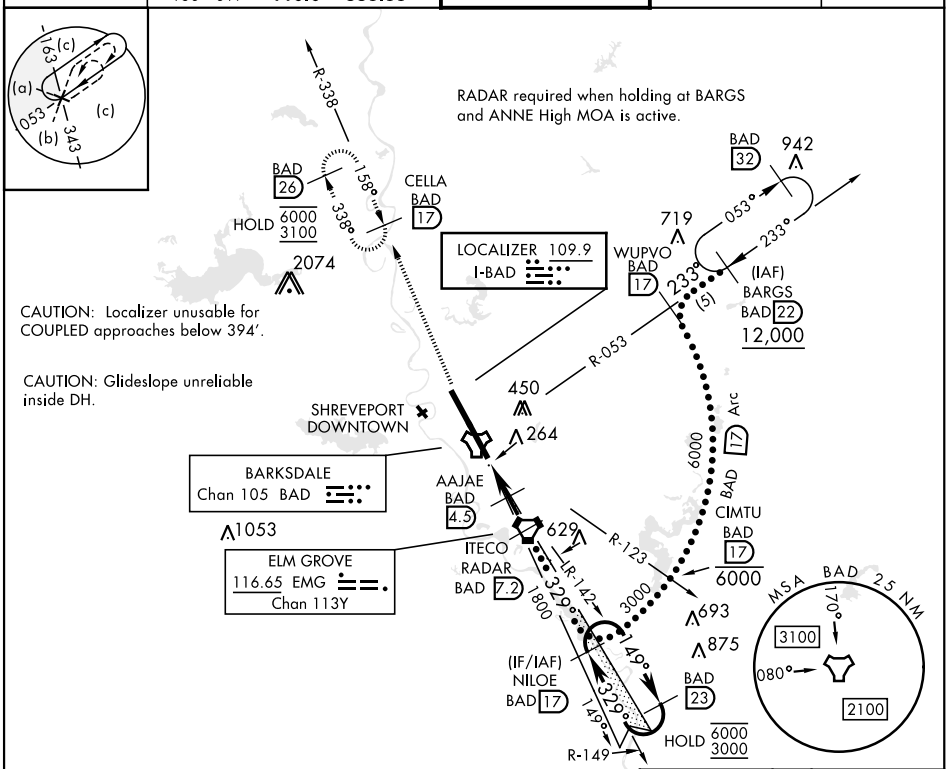


EMERG SAFE ALT 100 NM 3200

| ELEV | 165 | THRE | 161 |
|---|---|---|---|

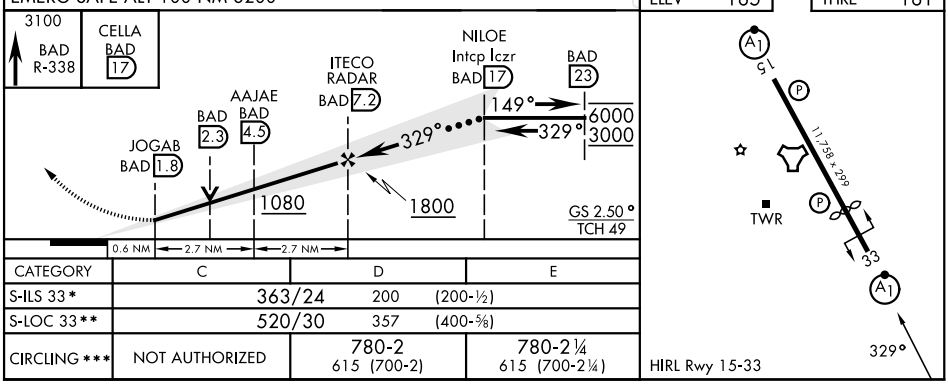


| CATEGORY | C | D | E |
|---|---|---|---|
| S-ILS 33* | 363/24 | 200 (200-½) | |
| S-LOC 33** | 520/30 | 357 (400-⅝) | |
| CIRCLING *** | NOT AUTHORIZED | 780-2 615 (700-2) | 780-2¼ 615 (700-2¼) |

BOSSIER CITY, LOUISIANA 32°30'N-93°40'W BARKSDALE AFB (KBAD)

Amdt 6 22JAN26

HI-ILS or LOC Z RWY 33



SC-4, 14 MAY 2026 to 11 JUN 2026