TACOMA, WASHINGTON

ILS RWY 34 (CAT II)

LOC I-TCM	APCH CRS	Rwy ldg 10,108 TDZE 322 Arpt Elev 322
108.5	345°	

[USAF] MCCHORD FLD (JOINT BASE LEWIS MCCHORD) (KTCM)

ALSF-2

MISSED APPROACH: Climb to 4000 on TCM TACAN R-345 to OYABO, then turn left via 215° course to intercept TCM R-267 to CUBIT and hold, continue climb in hold to 4000. Cross OYABO at or above 3000.

ATIS	SEATTLE APP CON	TOWER	GND CON
135.825 270.1	126.5 377.15	124.8 259.3	118.175 279.65

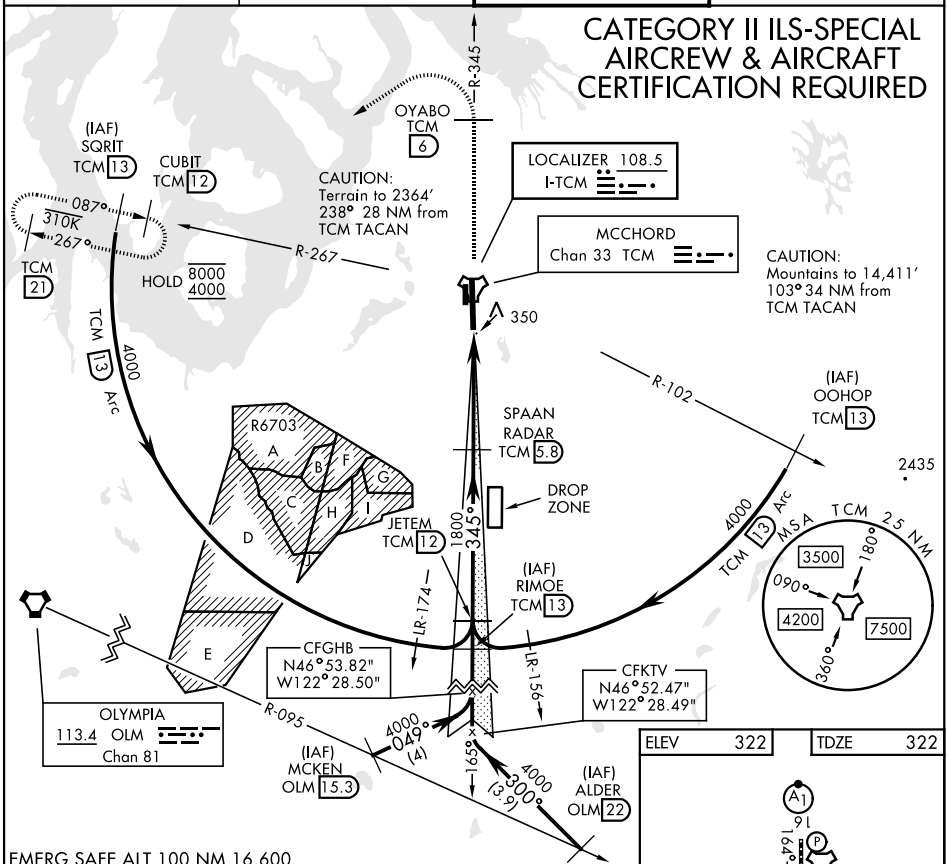

CATEGORY	A	B	C	D	E
S-ILS 34	RA 139/12		100	DA 422	

TACOMA, WASHINGTON 47°08'N-122°29'W MCCHORD FLD (JOINT BASE LEWIS MCCHORD) (KTCM)

Amdt 4 10SEP20

ILS RWY 34 (CAT II)

NW-1, 14 MAY 2026 to 11 JUN 2026