WAAS CH 50344 W36B	APP CRS 360°	Rwy Ldg 5101 TDZE 678 Apt Elev 678

RNAV (GPS) RWY 36L
TULSA INTL (TUL)

RNP APCH - GPS.

ASR

Use of FD or AP required during simultaneous operations. For uncompensated Baro-VNAV systems, LNAV/VNAV NA below -14°C or above 54°C. Simultaneous approach authorized. LNAV procedure NA during simultaneous operations.

MISSED APPROACH: Climb to 3500 direct AXIWU and hold.

D-ATIS	TULSA APP CON	TULSA TOWER	GND CON
124.9 377.2	124.0 338.3	121.2 310.8 (08/26, 18L/36R) 118.7 257.8 (18R/36L)	121.9 348.6

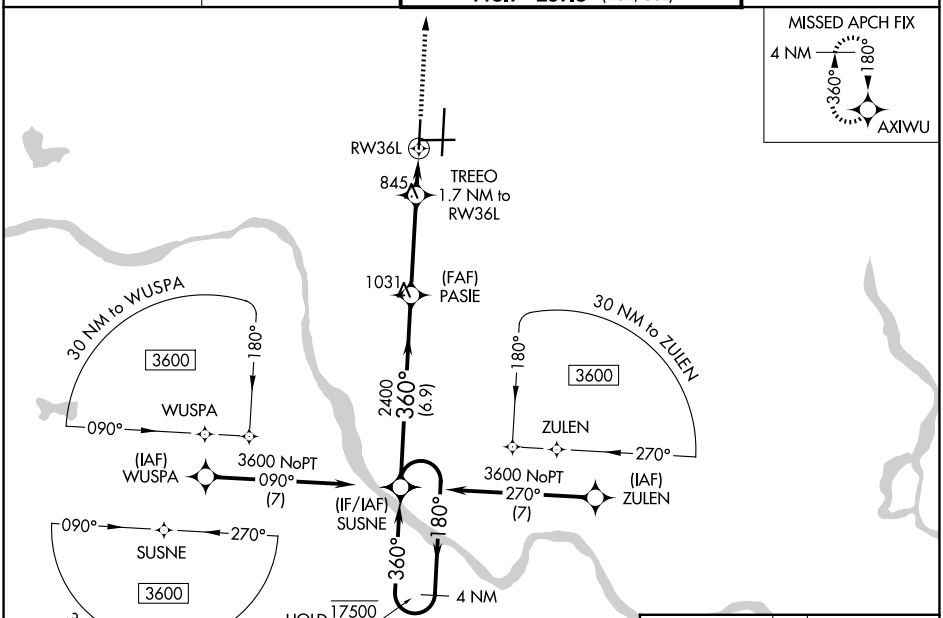

ELEV 678 D TDZE 678

TDZ/CL Rwy 36R
HIRL All Rwys
REIL Rwys 8, 18R and 36L

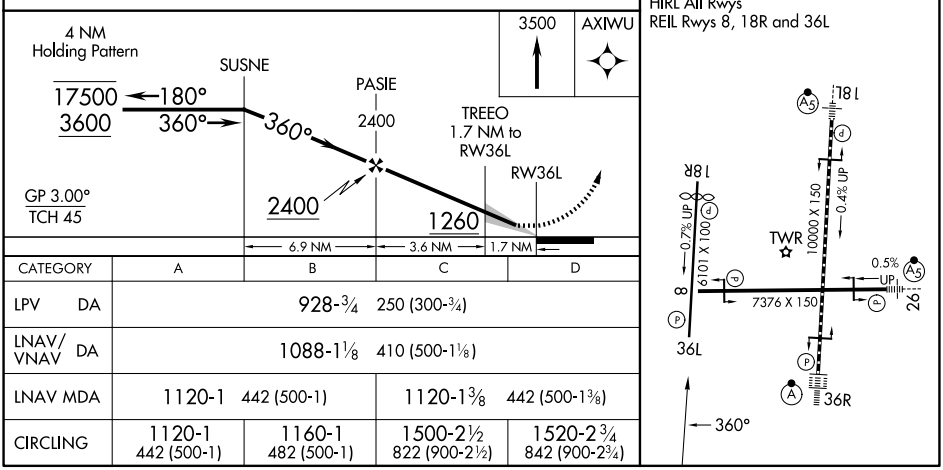

CATEGORY	A	B	C	D
LPV DA	928-¾ 250 (300-¾)			
LNAV/VNAV DA	1088-1⅛ 410 (500-1⅛)			
LNAV MDA	1120-1 442 (500-1)		1120-1⅜ 442 (500-1⅜)	
CIRCLING	1120-1 442 (500-1)	1160-1 482 (500-1)	1500-2½ 822 (900-2½)	1520-2¾ 842 (900-2¾)

SC-1, 14 MAY 2026 to 11 JUN 2026

SC-1, 14 MAY 2026 to 11 JUN 2026