AL-439 (FAA)

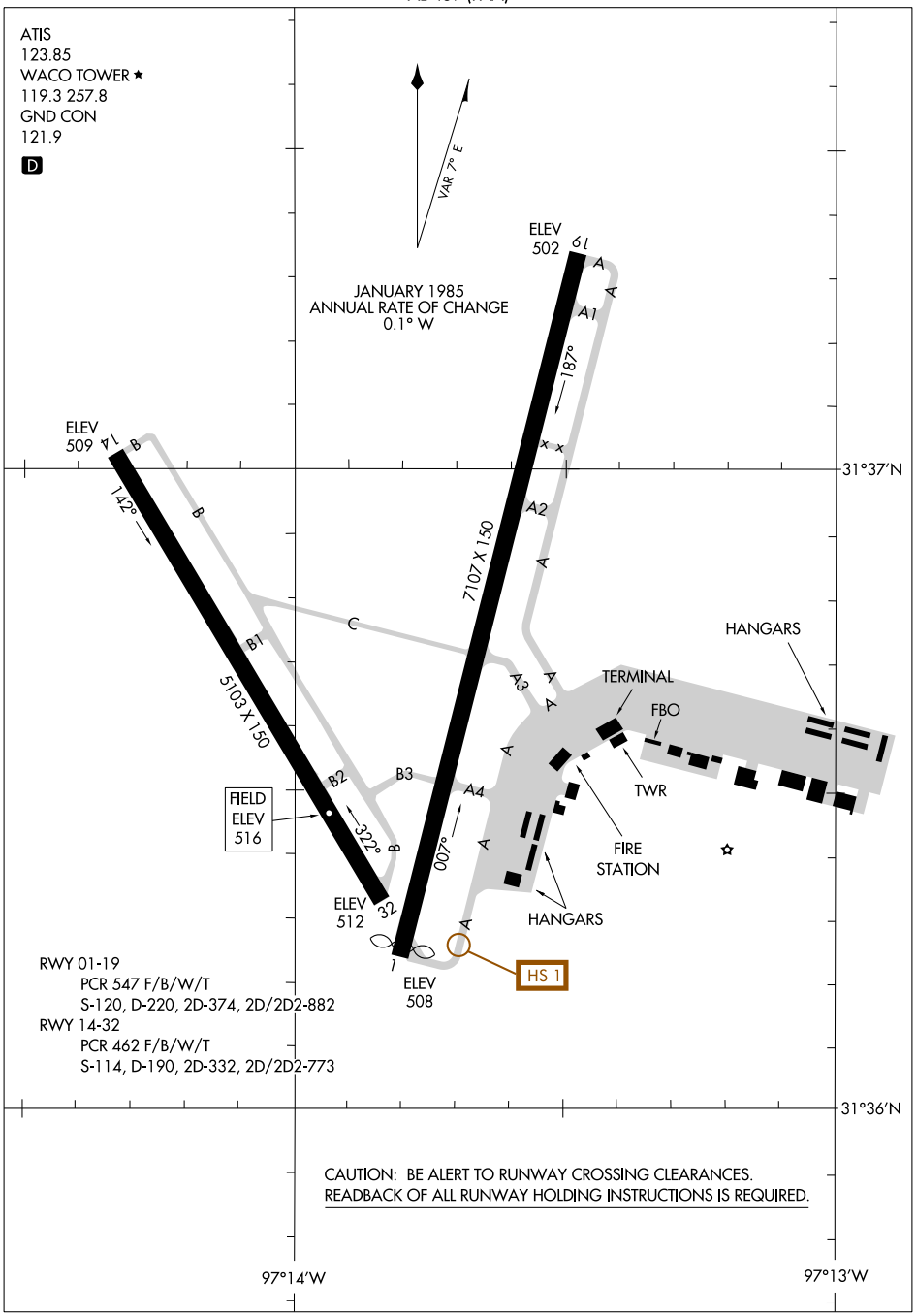

RWY 01-19
PCR 547 F/B/W/T
S-120, D-220, 2D-374, 2D/2D2-882
RWY 14-32
PCR 462 F/B/W/T
S-114, D-190, 2D-332, 2D/2D2-773

CAUTION: BE ALERT TO RUNWAY CROSSING CLEARANCES.
READBACK OF ALL RUNWAY HOLDING INSTRUCTIONS IS REQUIRED.

SC-3, 14 MAY 2026 to 11 JUN 2026
SC-3, 14 MAY 2026 to 11 JUN 2026