ILS or LOC RWY 32
RENO/STEAD (RTS)

LOC/DME I-RTS	APP CRS	Rwy Ldg	7800
111.9	318°	TDZE	5045
Chan 56		Apt Elev	5050

T NA -15°C

Inoperative table does not apply. Procedure NA at night. When local altimeter setting not received, use Reno/Tahoe Intl altimeter setting and increase all DA/MDA 120 feet. VDP NA when using Reno/Tahoe Intl altimeter setting. Circling NA for Cat D southwest of Rwy 14-32.

MALSR

MISSED APPROACH: Climb to 6740 then climbing right turn to 14000 on heading 356° and FMG VORTAC R-314 to HALLE INT/FMG 27 DME and hold, continue climb-in-hold to 14000.

AWOS-3	NORCAL APP CON	UNICOM
135.175	126.3 353.9	122.7 (CTAF) L

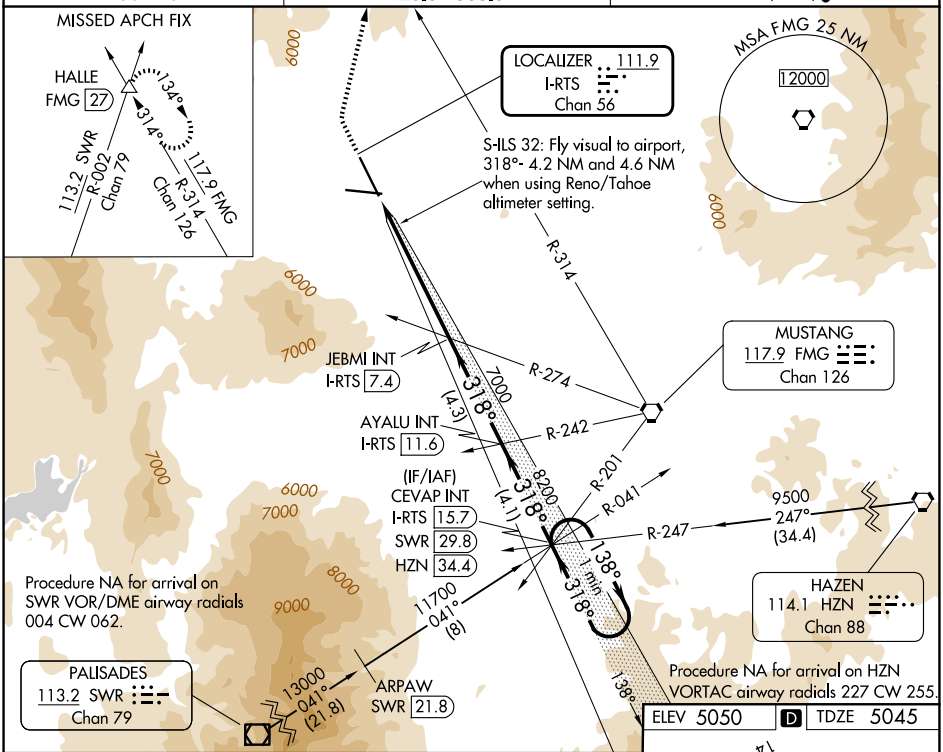

ELEV 5050	D	TDZE 5045

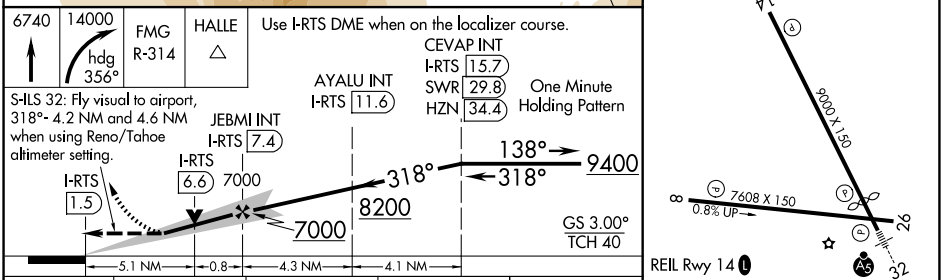

REIL Rwy 14 L
REIL Rwys 8 and 26
HIRL Rwy 8-26
HIRL Rwy 14-32 L

FAF to MAP 5.9 NM

Knots	60	90	120	150	180
Min:Sec	5:54	3:56	2:57	2:22	1:58

CATEGORY	A	B	C	D
S-ILS 32	6425-3 1380 (1400-3)			
S-LOC 32	6720-1¼ 1675 (1700-1¼)	6720-1½ 1675 (1700-1½)	6720-3 1675 (1700-3)	
CIRCLING	6720-1¼ 1670 (1700-1¼)	6720-1½ 1670 (1700-1½)	6720-3 1670 (1700-3)	

SW-4, 14 MAY 2026 to 11 JUN 2026