GULFPORT, MISSISSIPPI

HI-ILS Y or LOC Y RWY 14

LOC I-GPT	APCH CRS	Rwy ldg	9002
110.9	137°	TDZE	27
		Arpt Elev	28

[USAF]

GULFPORT-BILOXI INTL (KGPT)

RADAR or DME required

T * When ALS inop, increase RVR to 40, vis to ¾ mile. RVR 18 authorized with use of FD or AP or HUD to DA.

A ** When ALS inop, increase vis to 1½ miles.

MALSR A5

MISSED APPROACH: Climb to 500, then climbing right turn to 3000 on GPT VORTAC R-193 to MINNI/ GPT 13.3 DME and hold, continue climb-in-hold.

ATIS ★	GULFPORT APP CON	GULFPORT TOWER★	GND CON	UNICOM	ASR
119.45	124.6 354.1 130°-309° 127.5 254.25 310°-129°	123.7 CTAF L 339.8	120.4 348.6	122.95	

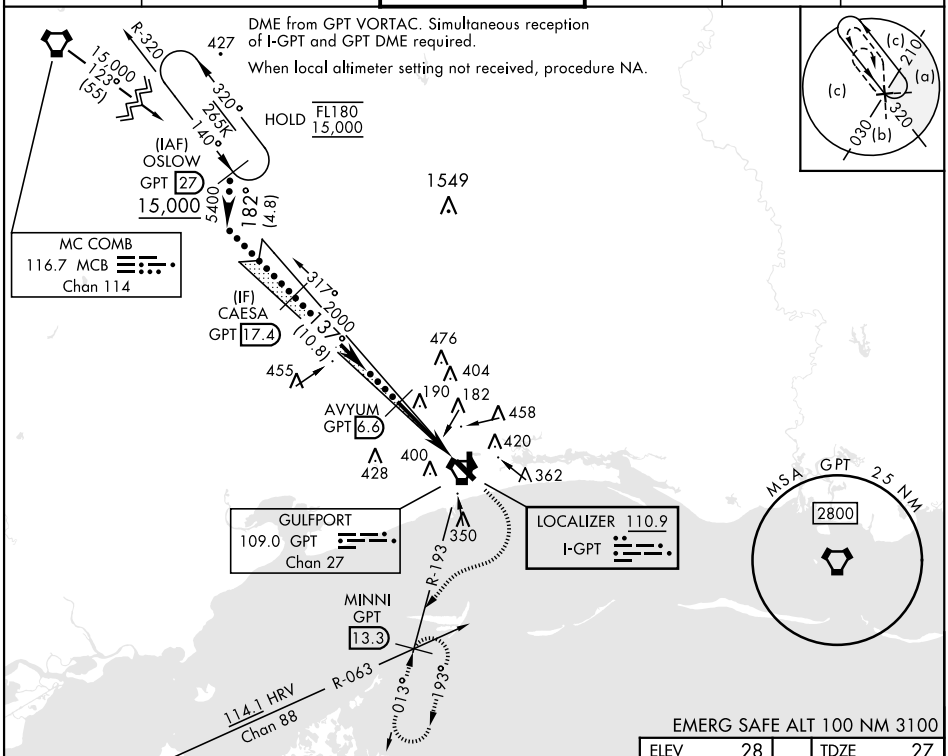

ELEV	28	TDZE	27

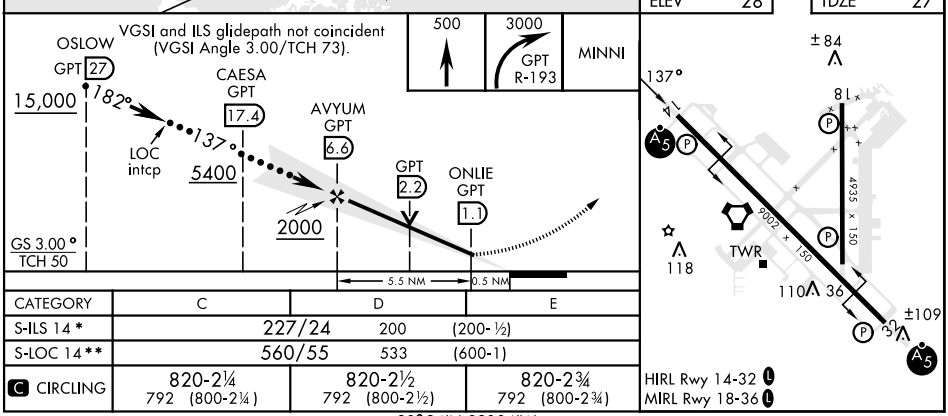

CATEGORY	C	D	E
S-ILS 14 *	227/24 200 (200-½)		
S-LOC 14 **	560/55 533 (600-1)		
C CIRCLING	820-2¼ 792 (800-2¼)	820-2½ 792 (800-2½)	820-2¾ 792 (800-2¾)

SC-4, 14 MAY 2026 to 11 JUN 2026

SC-4, 14 MAY 2026 to 11 JUN 2026