ILS RWY 11 (SA CAT I)
LOUIS ARMSTRONG NEW ORLEANS INTL (MSY)

LOC/DME I-MSY 109.9 Chan 36	APP CRS 106°	Rwy Ldg 9800 TDZE 3 Apt Elev 3

RADAR or DME required.

Requires specific OPSPEC, MSPEC, or LOA approval and use of HUD to DH.

ALSF-2

MISSED APPROACH: Climb to 800 then climbing right turn to 2000 on heading 130° and on LEV VORTAC R-354 to SAFES INT/LEV 38.5 DME and hold.

D-ATIS	NEW ORLEANS APP CON	NEW ORLEANS TOWER	GND CON
127.55	125.5 350.35 (W) 133.15 290.3 (E)	119.5 254.3	121.9 273.525

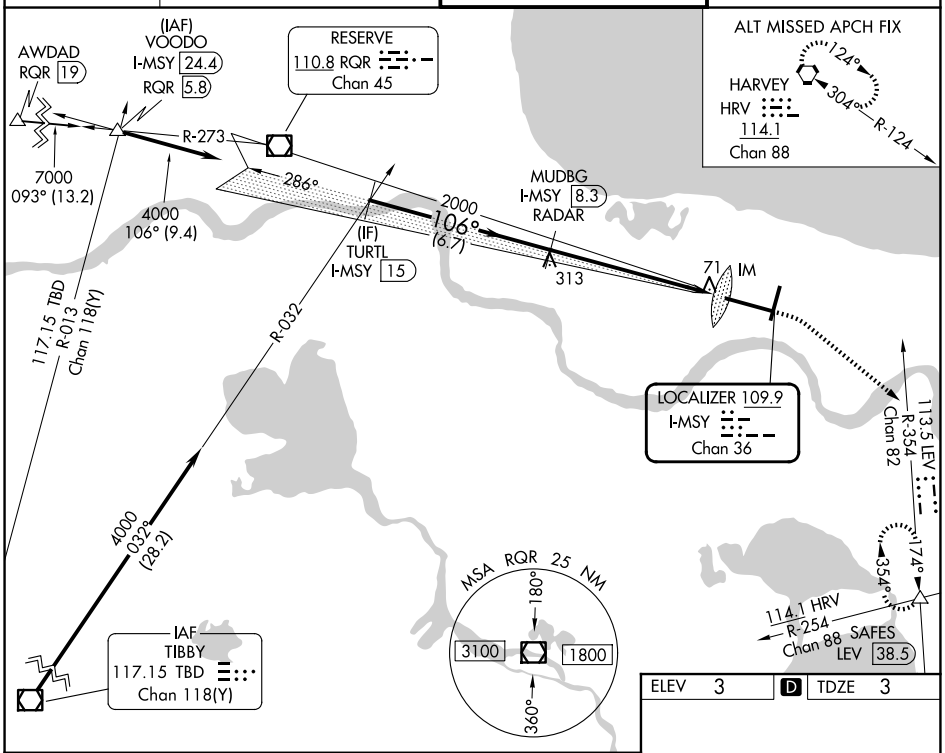

ELEV 3	D	TDZE 3

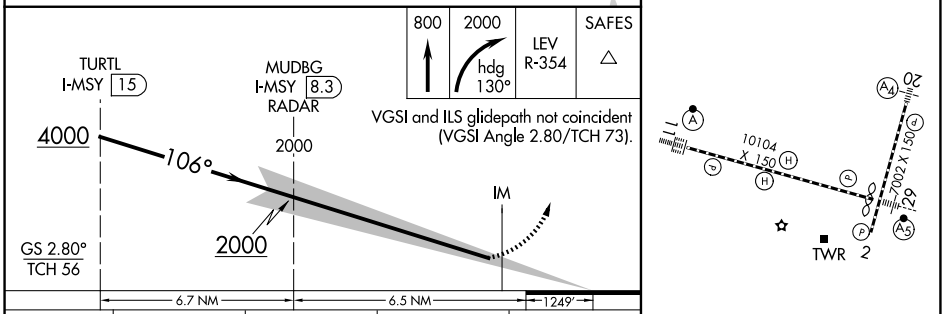

CATEGORY	A	B	C	D
S-ILS 11	RA 150/14 150 DA 153			

SA CATEGORY I ILS - SPECIAL AIRCREW & AIRCRAFT CERTIFICATION REQUIRED

RLLS Rwy 2
TDZ/CL Rwy 11
HIRL All Runways

SC-4, 14 MAY 2026 to 11 JUN 2026

SC-4, 14 MAY 2026 to 11 JUN 2026