VOR/DME ECG 115.75 Chan 104 (Y)	APP CRS 184°	Rwy Ldg 4518 TDZE 11 Apt Elev 11

VOR/DME RWY 19
ELIZABETH CITY CG AIR STATION/RGNL (ECG)

Procedure NA when tethered balloon located approximately 2 miles southeast of airport is flying. When local altimeter setting not received, use Currituck altimeter setting and increase all MDAs 40 feet.

MISSED APPROACH: Climb to 1600 then left turn direct ECG VOR/DME and hold.

ASOS	NORFOLK APP CON	ELIZABETH CITY TOWER★	GND CON	UNICOM
124.375	119.55 269.425	120.5(CTAF)(L) 355.6	121.9	122.95

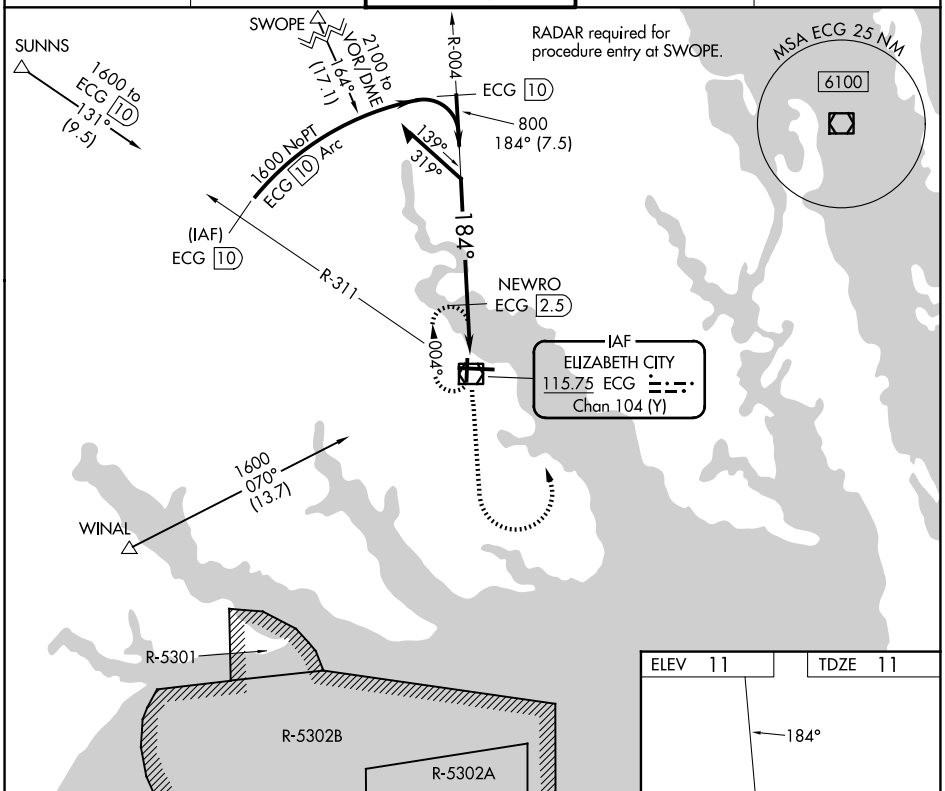

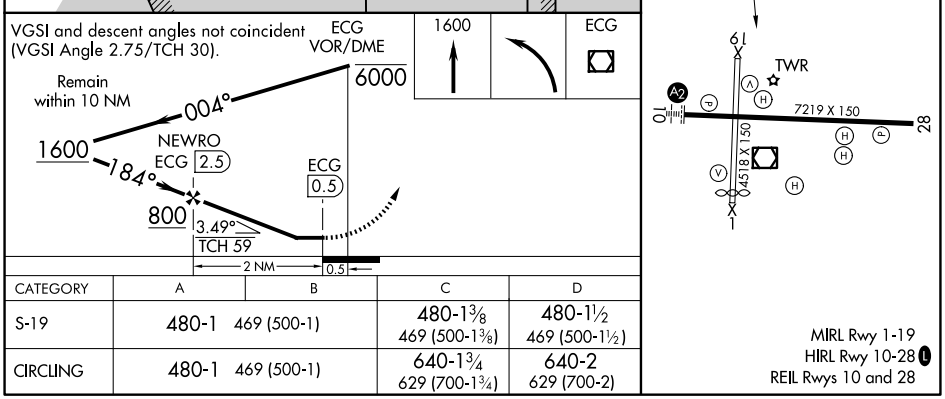

CATEGORY	A	B	C	D
S-19	480-1 469 (500-1)		480-1⅜ 469 (500-1⅜)	480-1½ 469 (500-1½)
CIRCLING	480-1 469 (500-1)		640-1¾ 629 (700-1¾)	640-2 629 (700-2)

SE-2, 14 MAY 2026 to 11 JUN 2026
SE-2, 14 MAY 2026 to 11 JUN 2026