WAAS CH 78037 W01A	APP CRS 007°	Rwy Ldg 8316 TDZE 5862 Apt Elev 5958

RNAV (GPS) RWY 1

CARBON COUNTY RGNL/BUCK DAVIS FLD (PUC)

RNP APCH.

Circling NA at night. For inoperative ALS increase LP Cat C/D visibility to 1⅜ SM.

MALSF

MISSED APPROACH: Climb to 6300 then climbing right turn to 10000 direct FOSOV and hold, continue climb-in-hold to 10000. #Missed approach requires minimum climb of 296 feet per NM to 7500.

ASOS	SALT LAKE CENTER	UNICOM
135.425	133.9 370.85	122.8 (CTAF) L

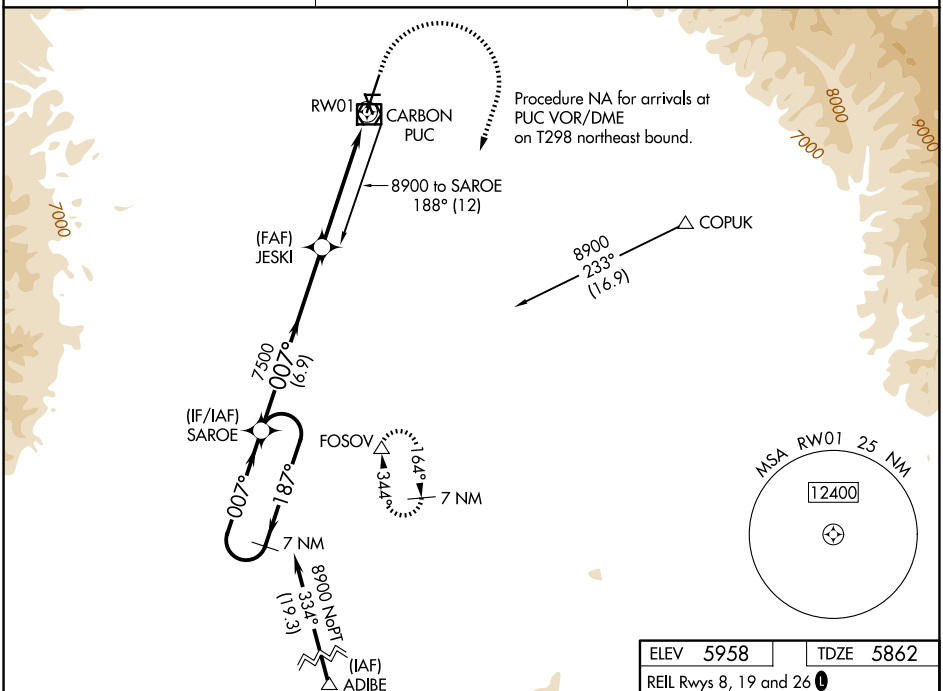

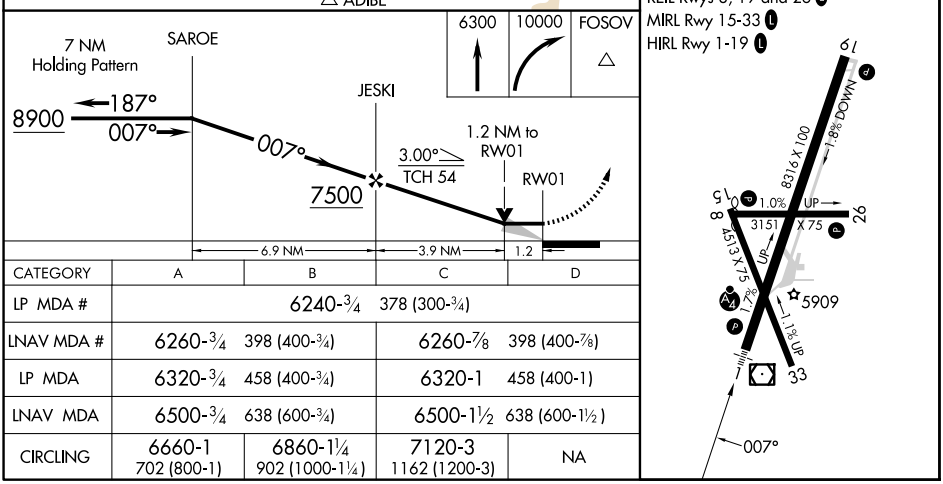

CATEGORY	A	B	C	D
LP MDA #	6240-¾ 378 (300-¾)			
LNAV MDA #	6260-¾ 398 (400-¾)		6260-⅞ 398 (400-⅞)	
LP MDA	6320-¾ 458 (400-¾)		6320-1 458 (400-1)	
LNAV MDA	6500-¾ 638 (600-¾)		6500-1½ 638 (600-1½)	
CIRCLING	6660-1 702 (800-1)	6860-1¼ 902 (1000-1¼)	7120-3 1162 (1200-3)	NA

SW-4, 14 MAY 2026 to 11 JUN 2026
SW-4, 14 MAY 2026 to 11 JUN 2026