RNAV (GPS) RWY 18
WITTMAN RGNL (OSH)

WAAS CH 58333 W18A	APP CRS 184°	Rwy Ldg 8002 TDZE 794 Apt Elev 809

RNP APCH - GPS.

For uncompensated Baro-VNAV systems, LNAV/VNAV NA below -21°C or above 54°C. Baro-VNAV and VDP NA when using FLD altimeter setting. Circling Rwy 5, 13, 23, 31 NA at night. When local altimeter setting not received, use FLD altimeter setting and increase LPV DA to 1077 feet, LNAV/VNAV DA to 1155 feet, and all MDAs 40 feet; increase LPV visibility all Cats ⅛ SM, LNAV visibility Cats C and D ¼ SM, and Circling visibility Cat D ¼ SM.

MISSED APPROACH: Climb to 2800 direct DOCEN and hold.

ATIS	MILWAUKEE APP CON	OSHKOSH TOWER ★	GND CON	UNICOM
125.9	127.0 263.075	118.5 (CTAF) L 290.9	132.3	122.95

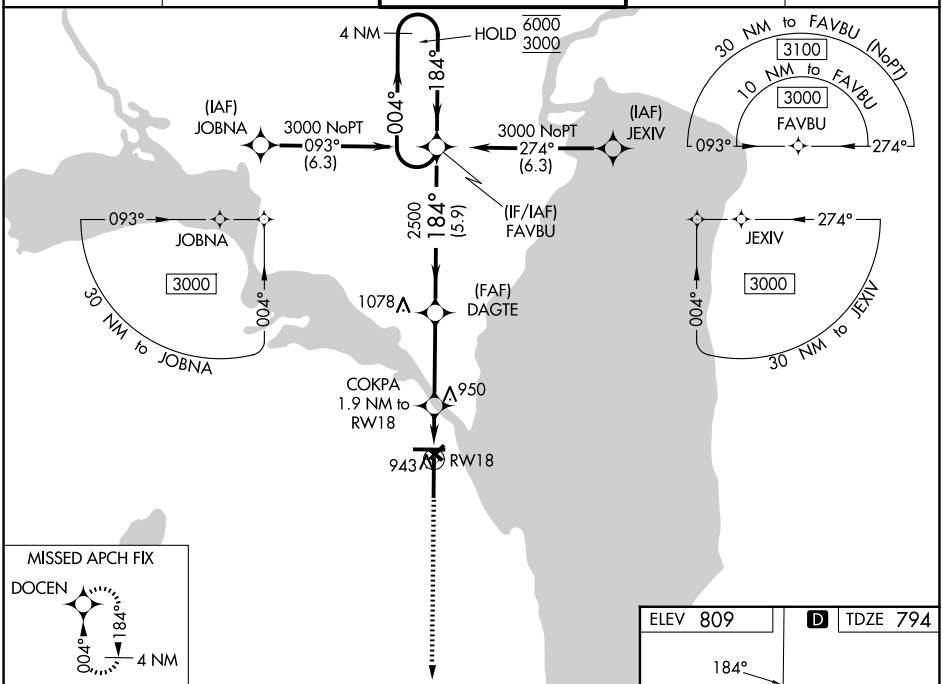

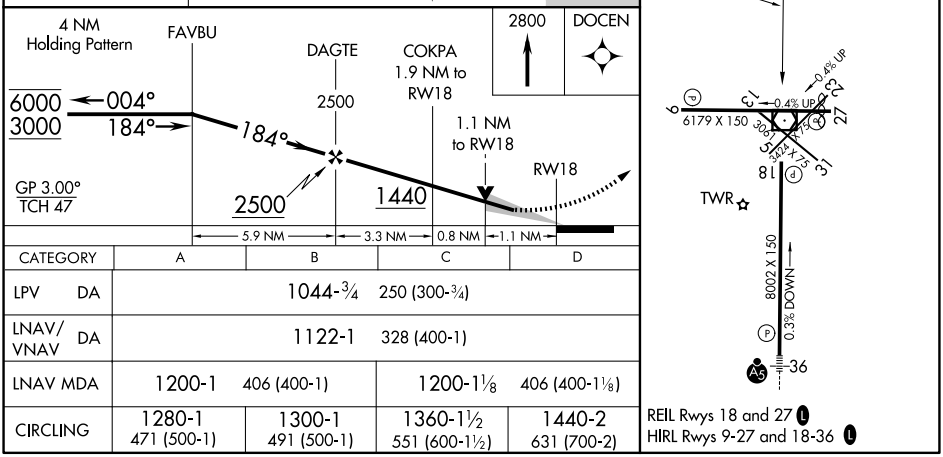

CATEGORY	A	B	C	D
LPV DA	1044-¾ 250 (300-¾)			
LNAV/VNAV DA	1122-1 328 (400-1)			
LNAV MDA	1200-1 406 (400-1)		1200-1⅛ 406 (400-1⅛)	
CIRCLING	1280-1 471 (500-1)	1300-1 491 (500-1)	1360-1½ 551 (600-1½)	1440-2 631 (700-2)

REIL Rwys 18 and 27 L
HIRL Rwys 9-27 and 18-36 L

EC-3, 14 MAY 2026 to 11 JUN 2026

EC-3, 14 MAY 2026 to 11 JUN 2026