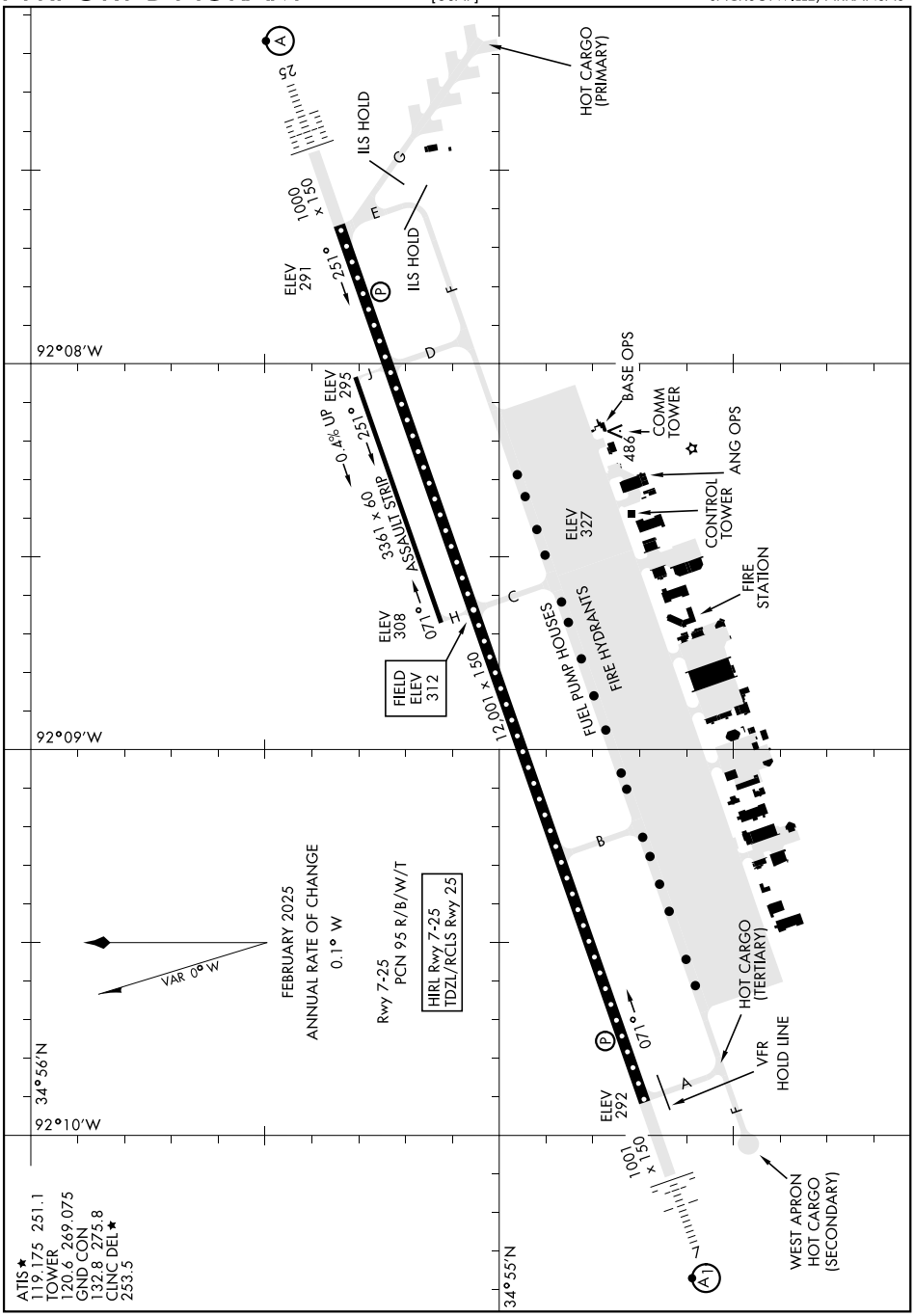

SC-1, 14 MAY 2026 to 11 JUN 2026
SC-1, 14 MAY 2026 to 11 JUN 2026