WAAS CH 69338 W02A	APP CRS 023°	Rwy Ldg 3604 TDZE 591 Apt Elev 597

RNAV (GPS) RWY 2
GARY/CHICAGO INTL (GYY)

RNP APCH - GPS.

For uncompensated Baro-VNAV systems, LNAV/VNAV NA below -16°C or above 54°C. Rwy 2 helicopter visibility reduction below ¾ SM NA. When local altimeter setting not received, use Chicago Midway Intl altimeter setting: increase LPV DA to 947 feet and visibility ⅛ SM, LNAV/VNAV DA to 1135 feet and visibility ¼ SM; increase all MDAs 60 feet and Circling Cats C and D visibility ¼ SM. Baro-VNAV NA when using Chicago Midway Intl altimeter setting.

MISSED APPROACH: Climb to 2000 then climbing right turn to 2800 direct KILPY and hold.

D-ATIS	CHICAGO APP CON	GARY TOWER ★	GND CON
134.575	133.1 285.6	125.6 (CTAF) L	121.9

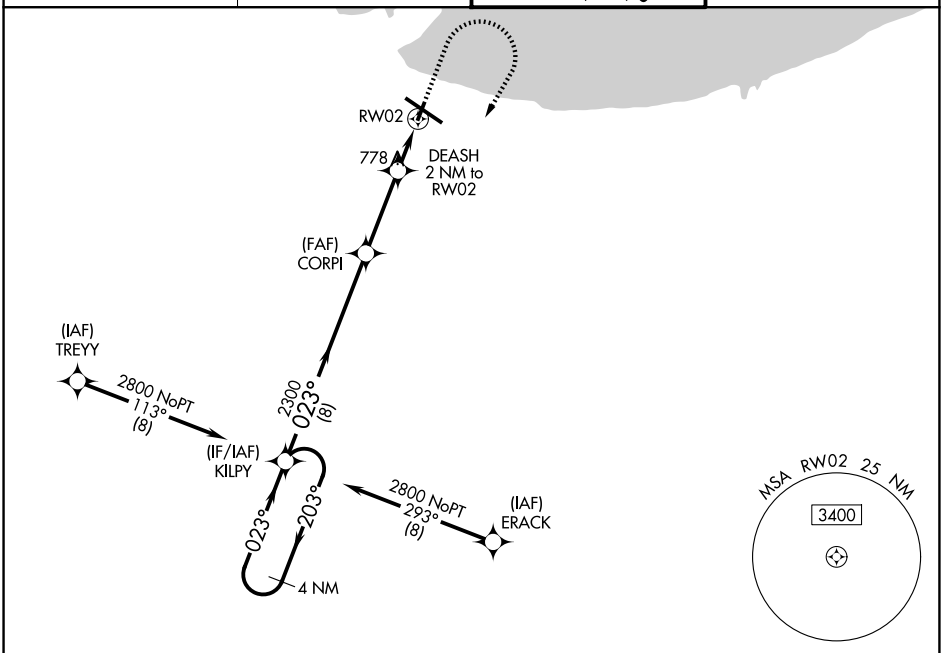

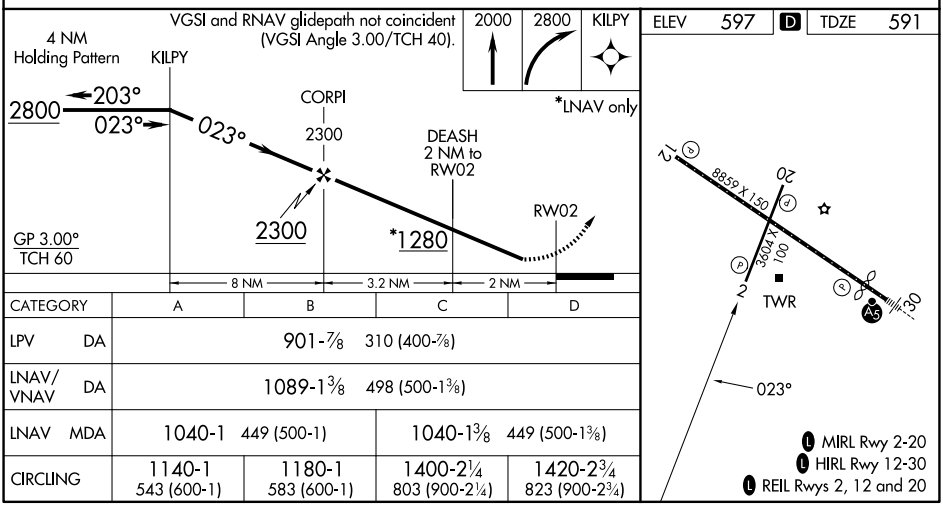

CATEGORY	A	B	C	D
LPV DA	901-⅞ 310 (400-⅞)			
LNAV/VNAV DA	1089-1⅜ 498 (500-1⅜)			
LNAV MDA	1040-1 449 (500-1)		1040-1⅜ 449 (500-1⅜)	
CIRCLING	1140-1 543 (600-1)	1180-1 583 (600-1)	1400-2¼ 803 (900-2¼)	1420-2¾ 823 (900-2¾)

EC-2, 14 MAY 2026 to 11 JUN 2026
EC-2, 14 MAY 2026 to 11 JUN 2026