

LOC I-JBD 108.95	APP CRS 053°	Rwy Idg 5343 TDZE 124 Apt Elev 125
----------------------------	------------------------	---

ILS or LOC RWY 5

LUMBERTON RGNL (LBT)

ADF required.

When local altimeter setting not received, use Maxton altimeter setting and increase DA to 416 feet and all visibility $\frac{1}{8}$ SM; increase all MDA to 60 feet and S-LOC 5 visibility Cat C $\frac{1}{8}$ SM and Circling visibility Cat C $\frac{1}{4}$ SM. Circling Rwy 13, 31 NA at night. Autopilot coupled approach NA below 1250.

MISSED APPROACH: Climb to 1000 then climbing right turn to 1900 direct JIGEL LOM and hold.

ASOS 134.775	FAYETTEVILLE APP CON 133.0 290.25	UNICOM 122.8 (CTAF) 0
------------------------	---	---------------------------------

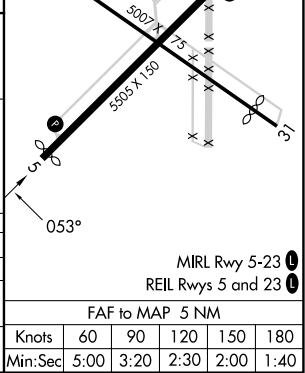
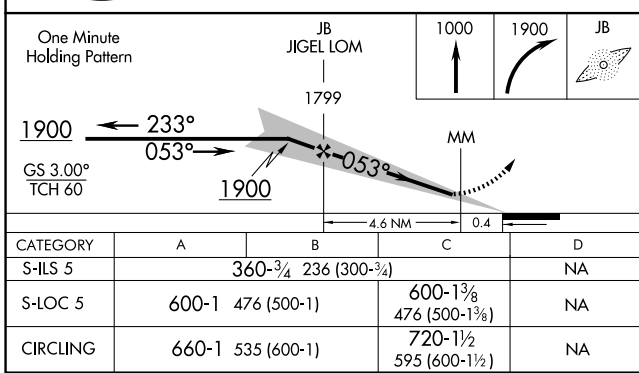
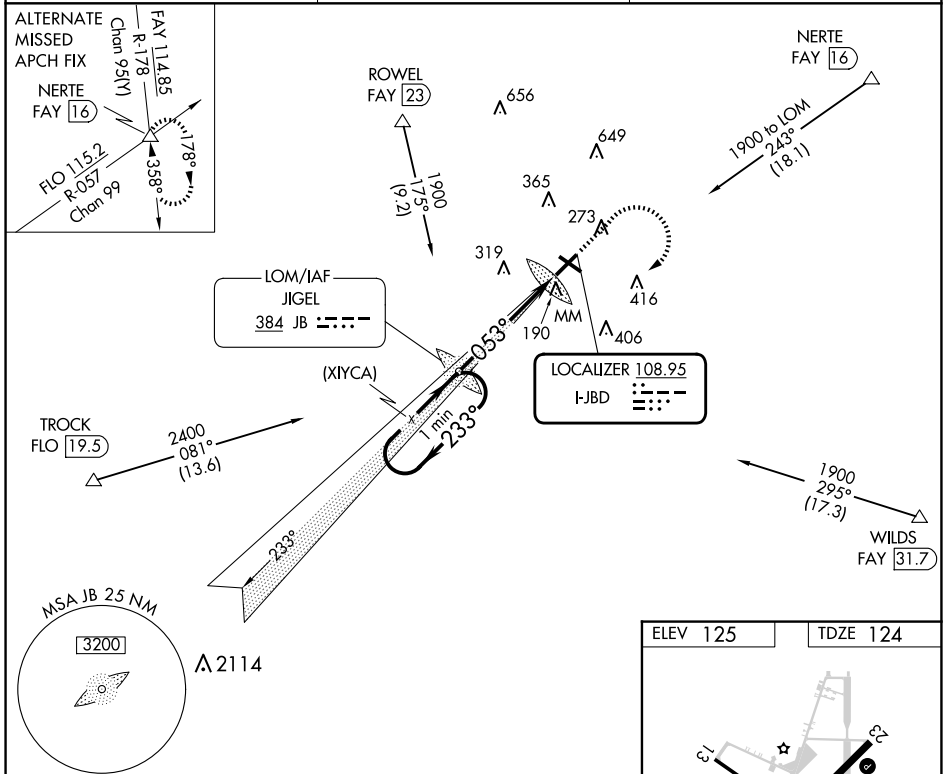

ELEV 125	TDZE 124																				
<table border="1"> <tr> <td>Category</td> <td>A</td> <td>B</td> <td>C</td> <td>D</td> </tr> <tr> <td>S-ILS 5</td> <td></td> <td>360-$\frac{3}{4}$ 236 (300-$\frac{3}{4}$)</td> <td></td> <td>NA</td> </tr> <tr> <td>S-LOC 5</td> <td>600-1</td> <td>476 (500-1)</td> <td>600-1$\frac{3}{8}$ 476 (500-1$\frac{3}{8}$)</td> <td>NA</td> </tr> <tr> <td>CIRCLING</td> <td>660-1</td> <td>535 (600-1)</td> <td>720-1$\frac{1}{2}$ 595 (600-1$\frac{1}{2}$)</td> <td>NA</td> </tr> </table>		Category	A	B	C	D	S-ILS 5		360- $\frac{3}{4}$ 236 (300- $\frac{3}{4}$)		NA	S-LOC 5	600-1	476 (500-1)	600-1 $\frac{3}{8}$ 476 (500-1 $\frac{3}{8}$)	NA	CIRCLING	660-1	535 (600-1)	720-1 $\frac{1}{2}$ 595 (600-1 $\frac{1}{2}$)	NA
Category	A	B	C	D																	
S-ILS 5		360- $\frac{3}{4}$ 236 (300- $\frac{3}{4}$)		NA																	
S-LOC 5	600-1	476 (500-1)	600-1 $\frac{3}{8}$ 476 (500-1 $\frac{3}{8}$)	NA																	
CIRCLING	660-1	535 (600-1)	720-1 $\frac{1}{2}$ 595 (600-1 $\frac{1}{2}$)	NA																	
<table border="1"> <tr> <td>Knots</td> <td>60</td> <td>90</td> <td>120</td> <td>150</td> <td>180</td> </tr> <tr> <td>Min:Sec</td> <td>5:00</td> <td>3:20</td> <td>2:30</td> <td>2:00</td> <td>1:40</td> </tr> </table>		Knots	60	90	120	150	180	Min:Sec	5:00	3:20	2:30	2:00	1:40								
Knots	60	90	120	150	180																
Min:Sec	5:00	3:20	2:30	2:00	1:40																

SE-2, 14 MAY 2026 to 11 JUN 2026

SE-2, 14 MAY 2026 to 11 JUN 2026