| VORTAC TWF | APP CRS | Rwy Ldg | 8704 |
|---|---|---|---|
| 113.1 | 248° | TDZE | 4154 |
| Chan 78 | | Apt Elev | 4154 |

# VOR RWY 26

## JOSLIN FLD/MAGIC VALLEY RGNL (TWF)

Night landing: Rwy 30 NA. VDP NA with Jerome altimeter setting. When local altimeter setting not received, use Jerome altimeter setting and increase all MDA 60 feet; increase S-26 Cat A visibility ¼ mile, Cat C/D ⅛ mile, Circling Cat C ¼ mile, and XULXU FIX S-26 Cat C/D ⅛ mile. For inop MALSR, increase S-26 Cat C/D visibility to 2½ miles; when using Jerome altimeter setting increase XULXU FIX S-26 Cat C/D visibility to 1⅜ mile.

MALSR

MISSED APPROACH: Climb to 6000 on TWF VORTAC R-248 then right turn direct TWF VORTAC and hold.

| ASOS | TWIN FALLS APP CON★ | TWIN FALLS TOWER★ | GND CON | UNICOM |
|---|---|---|---|---|
| 135.025 | 126.7 353.75 | 118.2 (CTAF) L 317.5 | 121.7 | 122.95 |

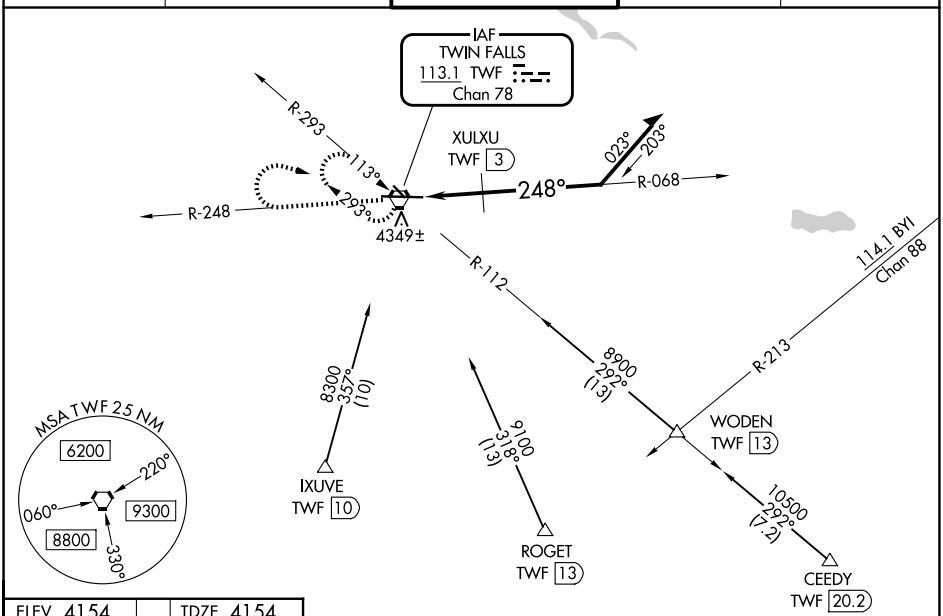


| ELEV 4154 | TDZE 4154 |
|---|---|

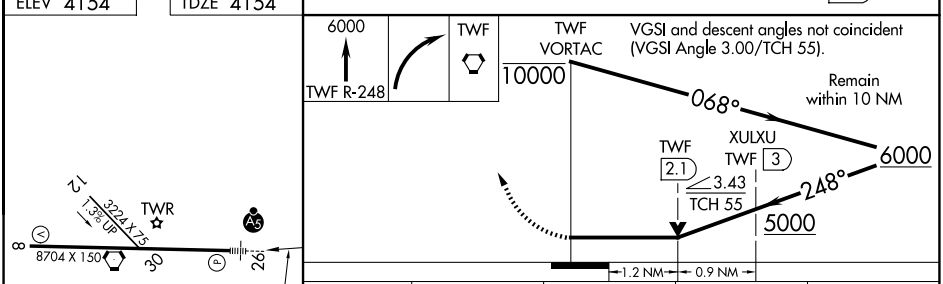


| CATEGORY | A | B | C | D |
|---|---|---|---|---|
| S-26 | 5000-½ 846 (900-½) | 5000-¾ 846 (900-¾) | 5000-1⅞ 846 (900-1⅞) | |
| CIRCLING | 5000-1¼ 846 (900-1¼) | | 5100-2¾ 946 (1000-2¾) | 5100-3 946 (1000-3) |
| XULXU FIX MINIMUMS | | | | |
| S-26 | 4600-½ 446 (500-½) | | 4600-⅞ 446 (500-⅞) | |
| CIRCLING | 4700-1 546 (600-1) | 4780-1 626 (700-1) | 5100-2¾ 946 (1000-2¾) | 5100-3 946 (1000-3) |

REIL Rwy 8 L
HIRL Rwy 8-26 L


NW-1, 14 MAY 2026 to 11 JUN 2026