RNAV (GPS) RWY 1

TETERBORO (TEB)

APP CRS	Rwy Ldg	6159
015°	TDZE	8
	Apt Elev	8

RNP APCH - GPS.
RADAR required.
Inop table does not apply.
Rwy 1 helicopter visibility reduction NA.

MISSED APPROACH: Climb to 1300 on the FMS lateral path to Rwy 1 then climbing left turn to at or below 2000 direct TEBLE then climbing left turn to 3000 on track 272° to UBUCK and hold.

D-ATIS	NEWARK APP CON	TETERBORO TOWER	GND CON
114.2 132.85	127.6 379.9	119.5	121.9

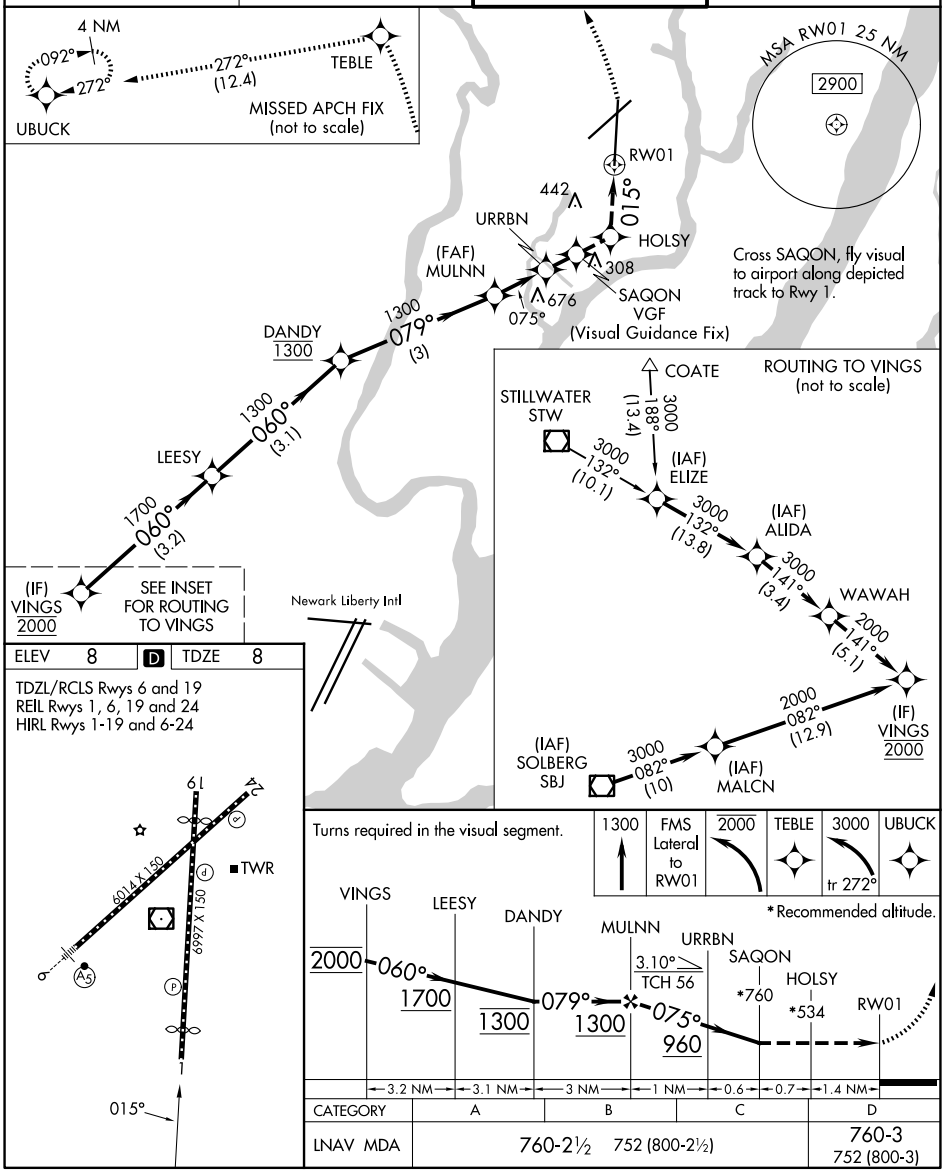

NE-2, 14 MAY 2026 to 11 JUN 2026
NE-2, 14 MAY 2026 to 11 JUN 2026