RIDGECREST, CALIFORNIA

TACAN Y RWY 32

CHINA LAKE NAWS (ARMITAGE FLD) (KNID)

TACAN NID Chan 53	APCH CRS 313°	Rwy ldg 9013 TDZE 2241 Arpt Elev 2288	- (USN)

RADAR required

MISSED APPROACH: Climb to 3600, then climbing left turn to 7500 to intercept NID TACAN R-192 to RANDS and hold. Continue climb-in-hold to 7500.

ATIS★	JOSHUA APP CON/DEP CON	TOWER★	GND CON	CLNC DEL
322.375	133.65 348.7	120.15 340.2	350.3	254.25

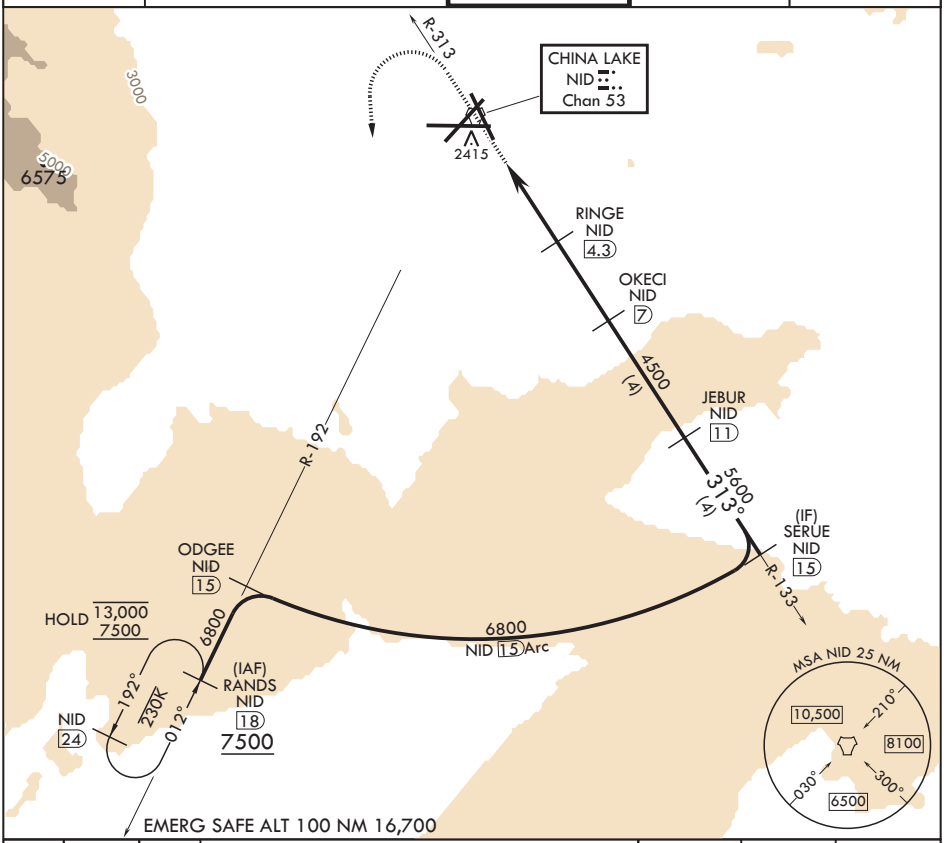

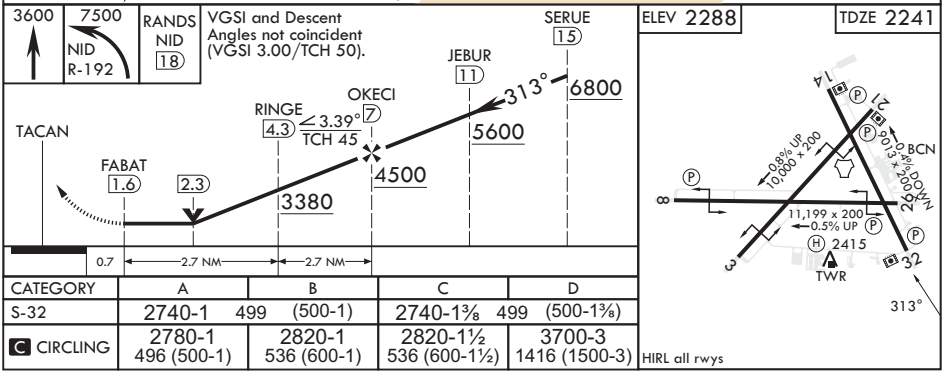

CATEGORY	A	B	C	D
S-32	2740-1 499 (500-1)		2740-1⅜ 499 (500-1⅜)	
C CIRCLING	2780-1 496 (500-1)	2820-1 536 (600-1)	2820-1½ 536 (600-1½)	3700-3 1416 (1500-3)

SW-3, 14 MAY 2026 to 11 JUN 2026
SW-3, 14 MAY 2026 to 11 JUN 2026