BEAUFORT, SOUTH CAROLINA

TACAN RWY 5

TACAN NBC Chan 42	APCH CRS 054°	Rwy ldg 12,202 TDZE 37 Arpt Elev 37	[USN]	BEAUFORT MCAS (MERRITT FLD) (KNBC)

RADAR required

* When ALS inop, increase CAT AB vis to 1 mile; CAT CDE vis to 1⅜ miles.

SALSF A2

MISSED APPROACH: Climb to 1000, then climbing left turn to 3000 via NBC TACAN R-041 to COSAW and hold. Continue climb-in-hold to 3000.

ATIS ★	APP CON	TOWER ★	GND CON	ASR/PAR
279.525	125.125 292.125 (ABV 3000) 123.7 269.125 (3000 and BLW)	119.05 342.875	128.15 348.625	

CAUTION: Intermediate segment length 4 NM.

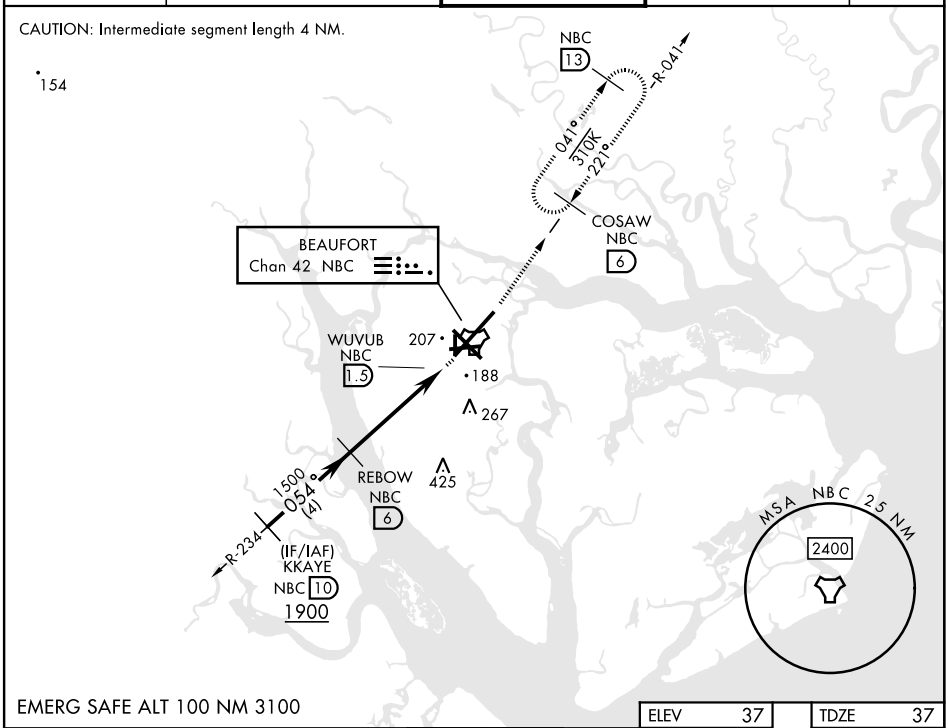

EMERG SAFE ALT 100 NM 3100

ELEV 37	TDZE 37

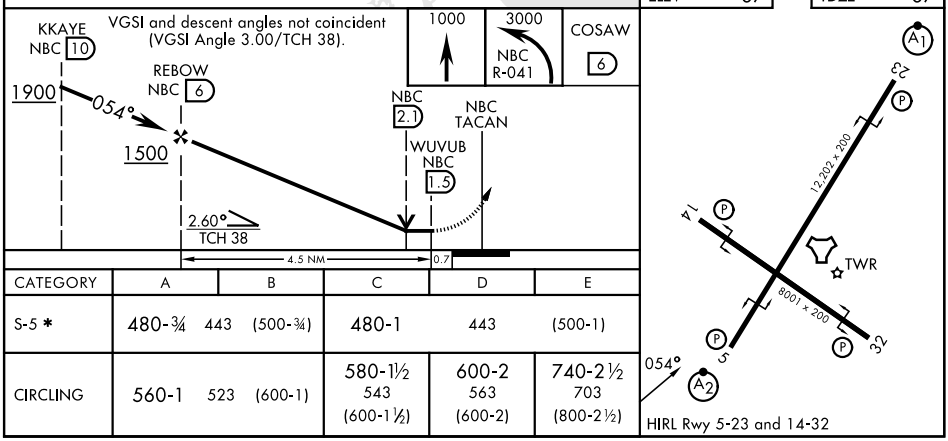

CATEGORY	A	B	C	D	E
S-5 *	480-¾ 443 (500-¾)		480-1	443	(500-1)
CIRCLING	560-1 523 (600-1)		580-1½ 543 (600-1½)	600-2 563 (600-2)	740-2½ 703 (800-2½)

SE-2, 14 MAY 2026 to 11 JUN 2026