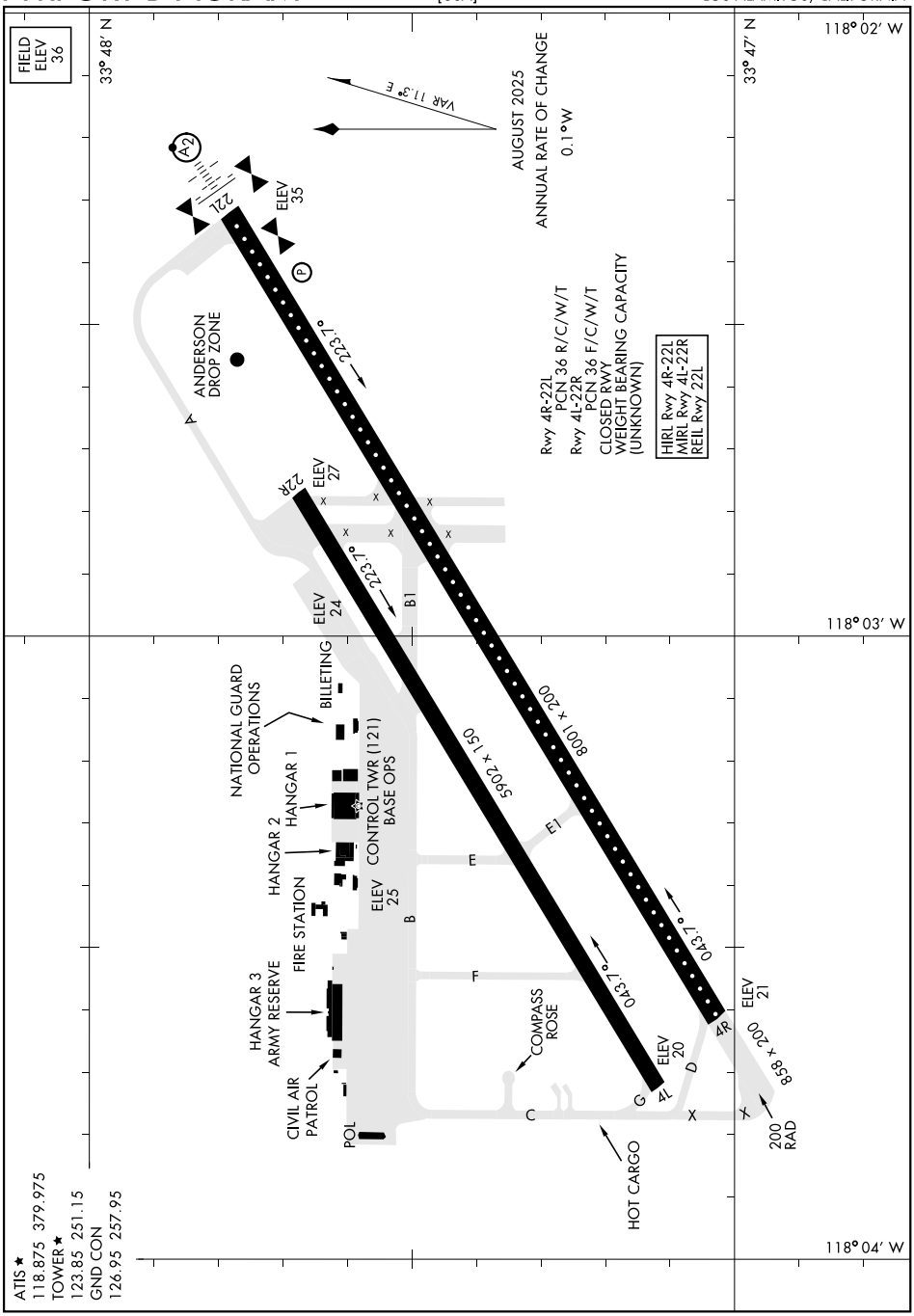

SW-3, 14 MAY 2026 to 11 JUN 2026