WAAS CH 53635 W18A	APP CRS 175°	Rwy Ldg 6080 TDZE 42 Apt Elev 46

RNAV (GPS) RWY 18
CORPUS CHRISTI INTL (CRP)

RNP APCH - GPS.

For uncompensated Baro-VNAV systems, LNAV/VNAV NA below 1°C or above 54°C. For inop ALS, increase LPV Cat E visibility to ¾ SM, all LNAV/VNAV visibilities to ⅞ SM, and LNAV Cat C, D, and E visibility to 1¾ SM.

MALSR

MISSED APPROACH: Climb to 500 then climbing left turn to 2000 direct SOLON and hold.

ATIS	CORPUS APP CON	CORPUS TOWER	GND CON	CLNC DEL
126.8	120.9 348.725	119.4 257.8	121.9 269.15	118.55

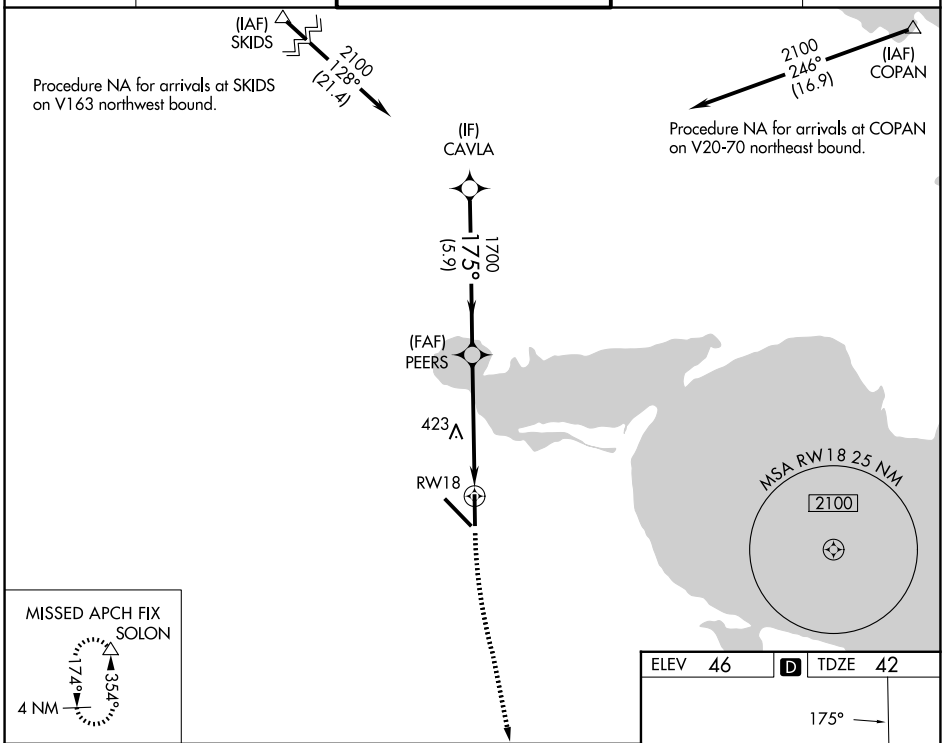

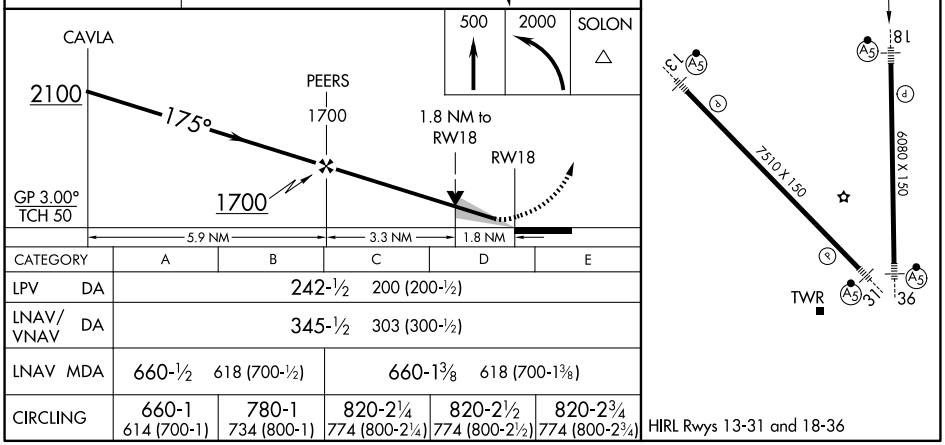

CATEGORY	A	B	C	D	E
LPV DA	242-½ 200 (200-½)				
LNAV/VNAV DA	345-½ 303 (300-½)				
LNAV MDA	660-½ 618 (700-½)		660-1⅜ 618 (700-1⅜)		
CIRCLING	660-1 614 (700-1)	780-1 734 (800-1)	820-2¼ 774 (800-2¼)	820-2½ 774 (800-2½)	820-2¾ 774 (800-2¾)

SC-3, 14 MAY 2026 to 11 JUN 2026

SC-3, 14 MAY 2026 to 11 JUN 2026