LEMOORE, CALIFORNIA

HI-TACAN Z RWY 14L

TACAN NLC Chan 80	APCH CRS 164°	Rwy ldg 13,502 TDZE 219 Arpt Elev 228	[USN]	LEMOORE NAS (REEVES FIELD) (KNLC)

MISSED APPROACH: Climb to 700 then climbing left turn to 2900 direct STRAT and hold.

ATIS★	APP CON	TOWER ★	GND CON	ASR/PAR
121.575 327.15	124.1 269.025 (N) 118.15 269.025 (S)	128.3 340.2	121.65 305.2	

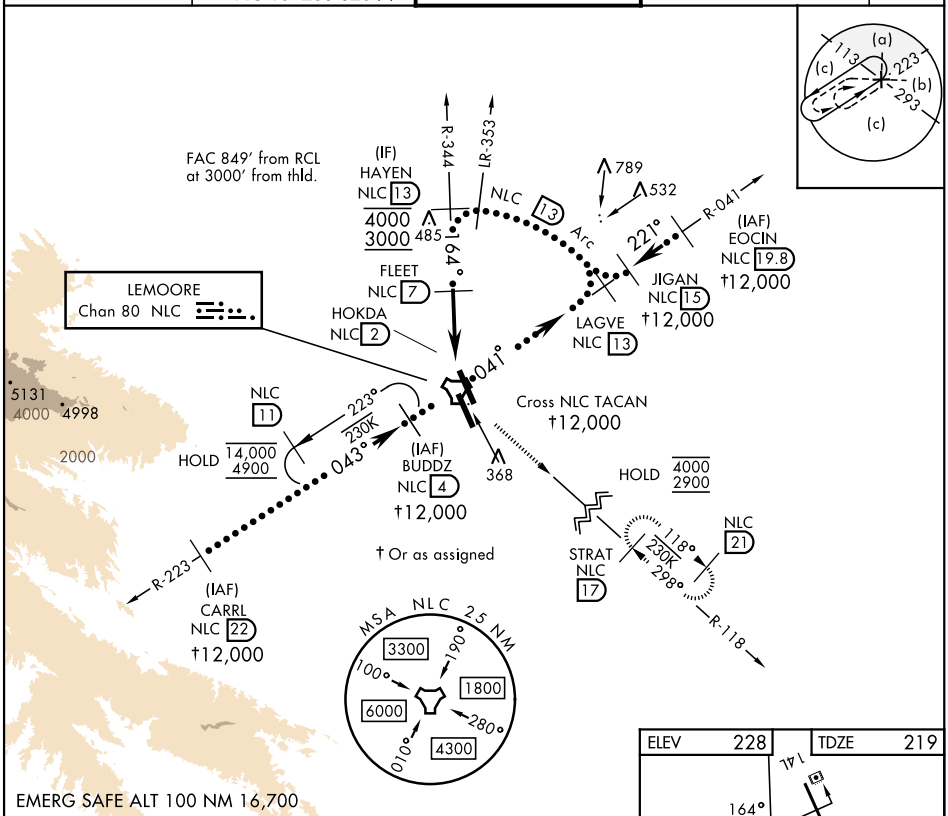

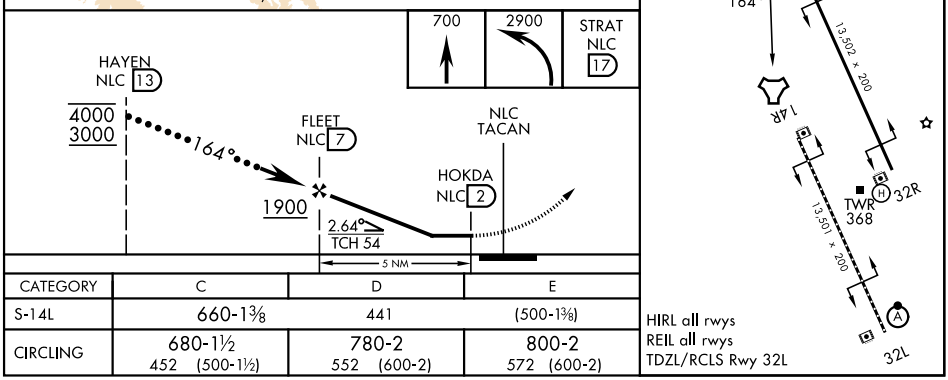

CATEGORY	C	D	E
S-14L	660-1⅜	441	(500-1⅜)
CIRCLING	680-1½ 452 (500-1½)	780-2 552 (600-2)	800-2 572 (600-2)

SW-2, 14 MAY 2026 to 11 JUN 2026