

MERIDIAN, MISSISSIPPI

RNAV (GPS) RWY 1L

APCH CRS	Rwy Idg	8003
011°	TDZE	254
	Arprt Elev	316

(USN)

MERIDIAN NAS (MC CAIN FLD) (KNMM)

RNP APCH

ALSF-1

MISSED APPROACH: Climb to 2200 direct JARAX and hold.

▼ * When ALS inop, increase CAT AB vis to 1 mile, CAT CDE to 1 3/8 miles.
 **CAT B remain within 1.5 NM, CAT C within 1.7 NM, CAT D within 2.3 NM, CAT E within 4.5 NM.



ATIS*	APP CON	MC CAIN TOWER*	MC CAIN GND CON	ASR/PAR
290.525	120.5 269.325 S 379.275 N 120.95 276.4 W 121.275 348.7 E	126.2 340.2 RWY 01L, 19L AND 28 126.2 360.2 RWY 01R, 19R AND 10	336.4	

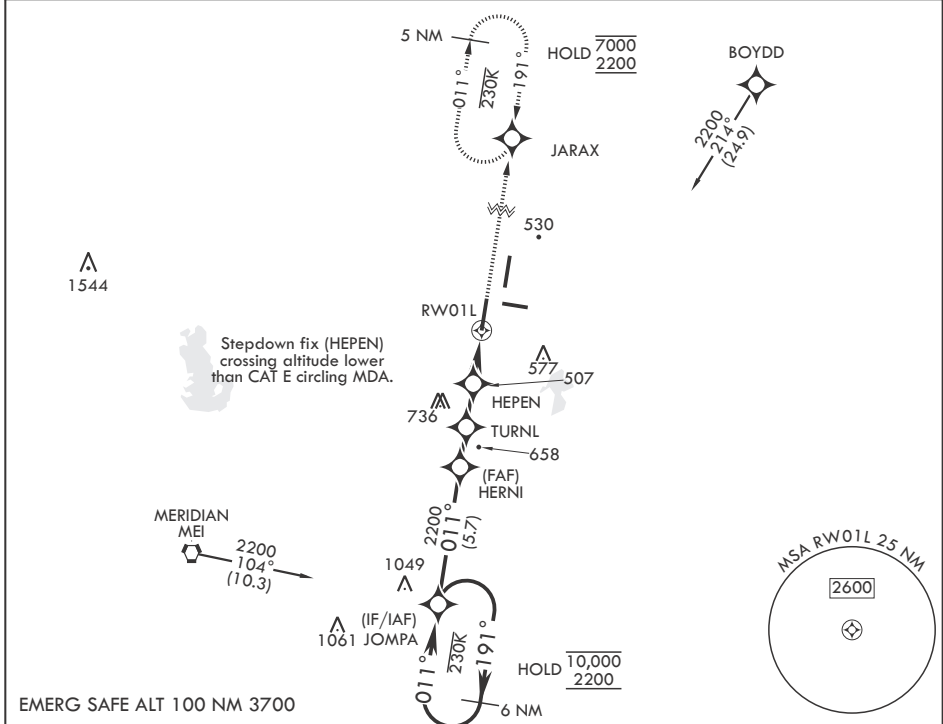

6 NM Holding Pattern	2200 JARAX		ELEV 316	TDZE 254																																														
Wave-Off Lights Rwy 1L and 19L HIRL all rwy's																																																		
<table border="1"> <tr> <td>10,000</td> <td>← 191°</td> <td>JOMPA</td> <td>HERNI</td> <td>TURNL</td> <td>HEPEN</td> <td>1.4 NM to RW01L RW01L</td> </tr> <tr> <td>2200</td> <td>011° →</td> <td></td> <td></td> <td>1080</td> <td>960</td> <td></td> </tr> <tr> <td></td> <td></td> <td></td> <td></td> <td>3.16° ≥ TCH 50</td> <td></td> <td></td> </tr> <tr> <td></td> <td></td> <td>← 1.7 NM</td> <td>← 1.8 NM</td> <td>← 2.2 NM</td> <td></td> <td></td> </tr> </table>	10,000	← 191°	JOMPA	HERNI	TURNL	HEPEN	1.4 NM to RW01L RW01L	2200	011° →			1080	960						3.16° ≥ TCH 50					← 1.7 NM	← 1.8 NM	← 2.2 NM			<table border="1"> <tr> <th>CATEGORY</th> <th>A</th> <th>B</th> <th>C</th> <th>D</th> <th>E</th> </tr> <tr> <td>RNAV MDA*</td> <td>760-½</td> <td>507 (500-½)</td> <td>760-1</td> <td>507</td> <td>(500-1)</td> </tr> <tr> <td>CIRCLING**</td> <td>820-1 504 (600-1)</td> <td>840-1 524 (600-1)</td> <td>840-1½ 524 (600-1½)</td> <td>880-2 564 (600-2)</td> <td>1080-2¾ 764 (800-2¾)</td> </tr> </table>				CATEGORY	A	B	C	D	E	RNAV MDA*	760-½	507 (500-½)	760-1	507	(500-1)	CIRCLING**	820-1 504 (600-1)	840-1 524 (600-1)	840-1½ 524 (600-1½)	880-2 564 (600-2)	1080-2¾ 764 (800-2¾)
10,000	← 191°	JOMPA	HERNI	TURNL	HEPEN	1.4 NM to RW01L RW01L																																												
2200	011° →			1080	960																																													
				3.16° ≥ TCH 50																																														
		← 1.7 NM	← 1.8 NM	← 2.2 NM																																														
CATEGORY	A	B	C	D	E																																													
RNAV MDA*	760-½	507 (500-½)	760-1	507	(500-1)																																													
CIRCLING**	820-1 504 (600-1)	840-1 524 (600-1)	840-1½ 524 (600-1½)	880-2 564 (600-2)	1080-2¾ 764 (800-2¾)																																													

MERIDIAN, MISSISSIPPI

32°33'N - 88°33'W

MERIDIAN NAS (MC CAIN FLD) (KNMM)

Amdt 5 27NOV25

RNAV (GPS) RWY 1L

SC-4, 14 MAY 2026 to 11 JUN 2026

SC-4, 14 MAY 2026 to 11 JUN 2026