

WAAS CH <b>82123</b> <b>W08A</b>	APP CRS <b>080°</b>	Rwy Ldg TDZE Apt Elev	<b>12001</b> <b>4719</b> <b>4719</b>
--	------------------------	-----------------------------	--

# RNAV (GPS) RWY 8

SIERRA VISTA MUNI-LIBBY AAF (FHU)

RNP APCH.		MISSED APPROACH: Climb to 9500 direct WODRI and on track 018° to JORTO and hold, continue climb-in-hold to 9500.	
<p><b>⚠</b> Circling NA south of Rwy 8-30. For uncompensated Baro-VNAV systems, LNAV/VNAV NA below -24°C or above 47°C.</p>			

ATIS <b>134.75 263.025</b>	LIBBY AAF GCA★ <b>127.05 254.25</b>	LIBBY TOWER★ <b>124.95 (CTAF) 284.75</b>	GND CON <b>121.7 268.7</b>	UNICOM <b>122.95</b>
-------------------------------	--	---	-------------------------------	-------------------------

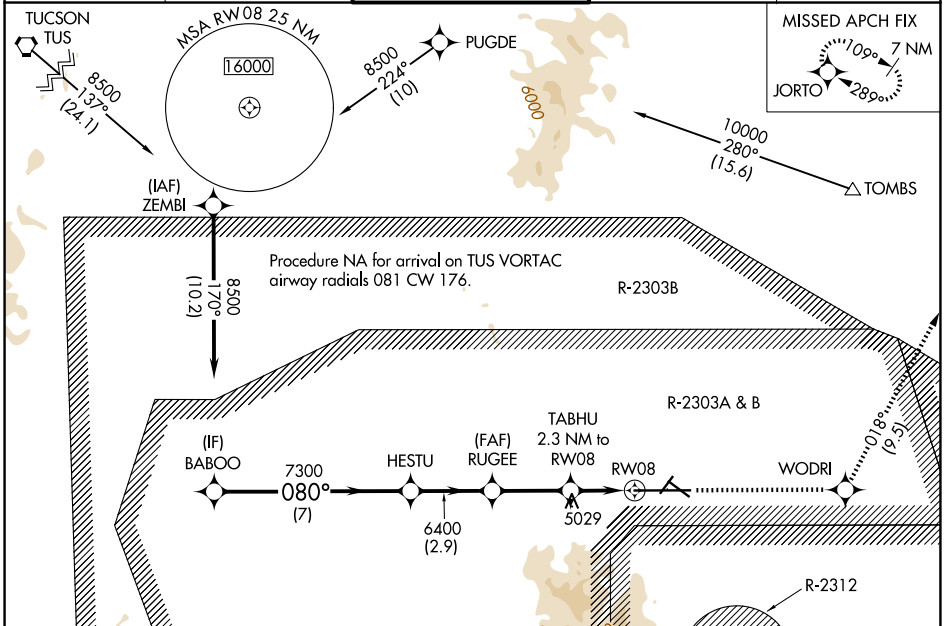

ELEV 4719	<b>D</b>	TDZE 4719
-----------	----------	-----------

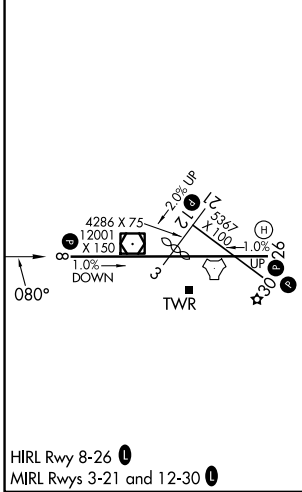

BABOO	HESTU	RUGEE	TABHU 2.3 NM to RW08	WODRI	JORTO																														
*LNAV only																																			
GP 3.00° TCH 59																																			
<table border="1"> <thead> <tr> <th>CATEGORY</th> <th>A</th> <th>B</th> <th>C</th> <th>D</th> </tr> </thead> <tbody> <tr> <td>LPV DA</td> <td></td> <td>491 9-3/4</td> <td>200 (200-3/4)</td> <td></td> </tr> <tr> <td>LNAV/VNAV DA</td> <td></td> <td>505 9-1/8</td> <td>340 (400-1/8)</td> <td></td> </tr> <tr> <td>LNAV MDA</td> <td>5280-1</td> <td>561 (600-1)</td> <td>5280-1 5/8</td> <td>561 (600-1 5/8)</td> </tr> <tr> <td>CIRCLING</td> <td>5280-1</td> <td>561 (600-1)</td> <td>5280-1 5/8</td> <td>5280-2</td> </tr> <tr> <td></td> <td></td> <td></td> <td>561 (600-1 5/8)</td> <td>561 (600-2)</td> </tr> </tbody> </table>						CATEGORY	A	B	C	D	LPV DA		491 9-3/4	200 (200-3/4)		LNAV/VNAV DA		505 9-1/8	340 (400-1/8)		LNAV MDA	5280-1	561 (600-1)	5280-1 5/8	561 (600-1 5/8)	CIRCLING	5280-1	561 (600-1)	5280-1 5/8	5280-2				561 (600-1 5/8)	561 (600-2)
CATEGORY	A	B	C	D																															
LPV DA		491 9-3/4	200 (200-3/4)																																
LNAV/VNAV DA		505 9-1/8	340 (400-1/8)																																
LNAV MDA	5280-1	561 (600-1)	5280-1 5/8	561 (600-1 5/8)																															
CIRCLING	5280-1	561 (600-1)	5280-1 5/8	5280-2																															
			561 (600-1 5/8)	561 (600-2)																															

SW-4, 14 MAY 2026 to 11 JUN 2026

SW-4, 14 MAY 2026 to 11 JUN 2026