WAAS CH 56301 W02A	APP CRS 022°	Rwy ldg 5003 TDZE 623 Apt Elev 623

RNAV (GPS) RWY 2
ANTRIM COUNTY (ACB)

RNP APCH-GPS.

Rwy 2 helicopter visibility reduction below ¾ SM NA. For uncompensated Baro-VNAV systems, LNAV/VNAV NA below -16°C or above 54°C. Baro-VNAV and VDP NA when using TVC altimeter setting. When local altimeter setting not received, use TVC altimeter setting: increase LPV DA to 954 feet and all visibilities ⅛ SM; increase LNAV/VNAV DA to 1187 feet and all visibilities ¼ SM; increase all MDAs 60 feet and LNAV visibility Cats C and D ¼ SM, and Circling visibility Cats B and C ¼ SM.

MISSED APPROACH: Climb to 3000 direct POXOE and on track 030° to IROTO and hold.

AWOS-3P	MINNEAPOLIS CENTER	UNICOM
119.275	132.9 338.3	122.7 (CTAF) L

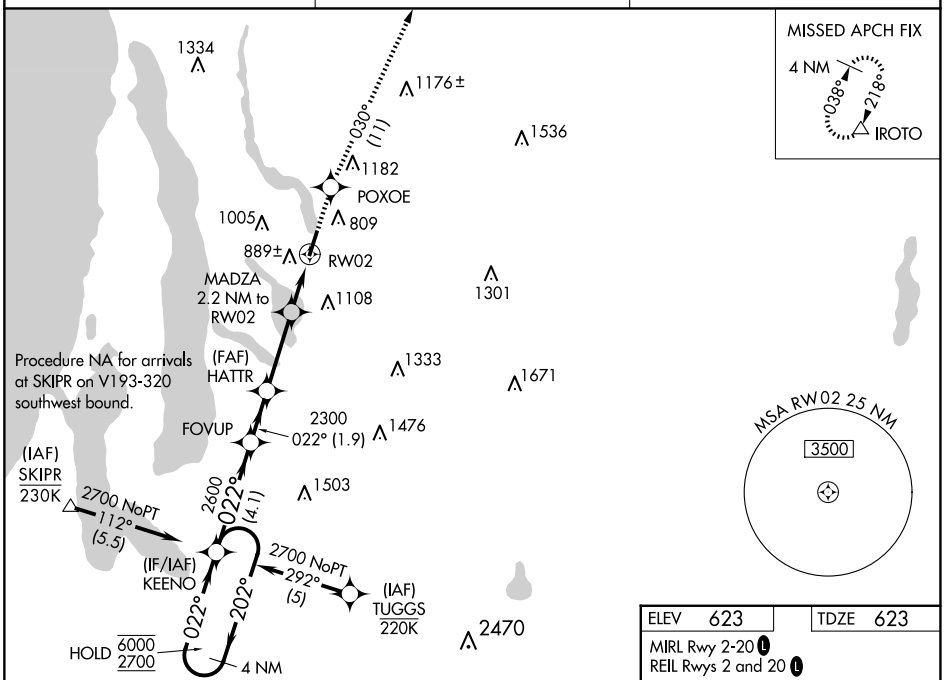

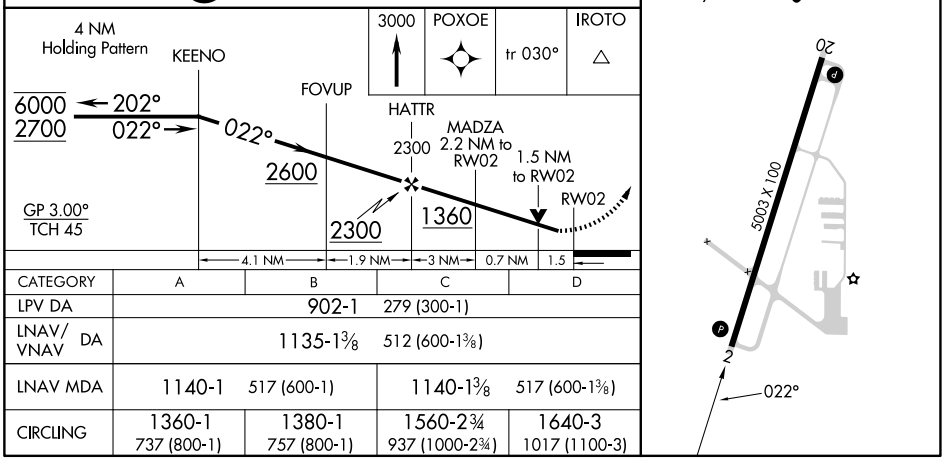

CATEGORY	A	B	C	D
LPV DA	902-1 279 (300-1)			
LNAV/VNAV DA	1135-1⅜ 512 (600-1⅜)			
LNAV MDA	1140-1 517 (600-1)		1140-1⅜ 517 (600-1⅜)	
CIRCLING	1360-1 737 (800-1)	1380-1 757 (800-1)	1560-2¾ 937 (1000-2¾)	1640-3 1017 (1100-3)

ELEV 623 TDZE 623

MIRL Rwy 2-20 L
REIL Rwys 2 and 20 L

EC-1, 14 MAY 2026 to 11 JUN 2026