APP CRS	Rwy Ldg	7508
298°	TDZE	3011
	Apt Elev	3011

RNAV (GPS) RWY 30
FORT STOCKTON-PECOS COUNTY (FST)

RNP APCH.

Rwy 30 helicopter visibility reduction below 1 SM NA. When local altimeter setting not received, use Pecos altimeter setting and increase all MDA 160 feet, increase LNAV Cat C/D visibility ½ mile, Circling Cat C visibility ¾ mile, Cat D visibility ½ mile. Circling NA to Rwys 7-25, 11-29 and 16-34. Straight-in Rwy 30 NA at night, Circling Rwy 3, 21, 30 NA at night.

MISSED APPROACH: Climb to 5100 direct ATGIY and hold.

ASOS	ALBUQUERQUE CENTER	UNICOM
118.525	135.875 292.15	122.8 (CTAF) L

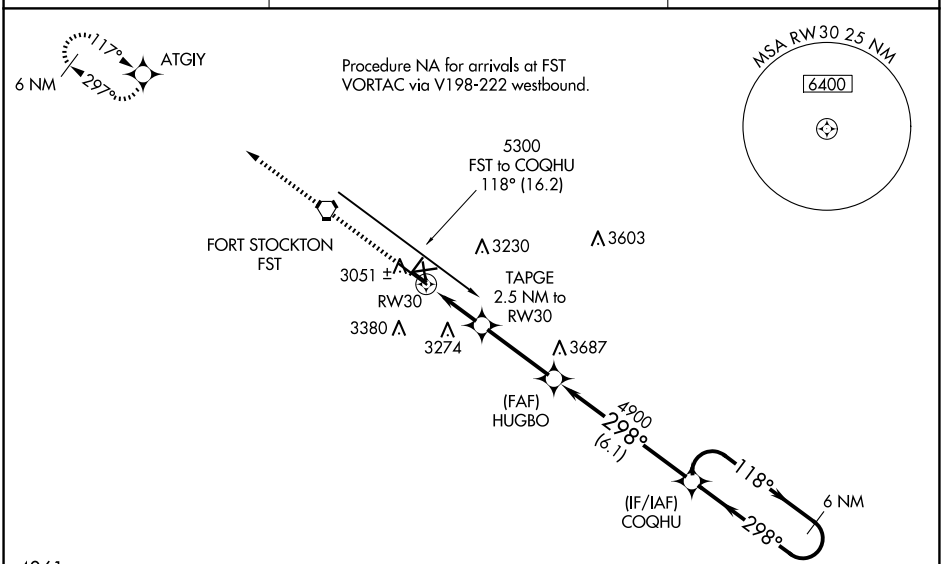

ELEV 3011	TDZE 3011

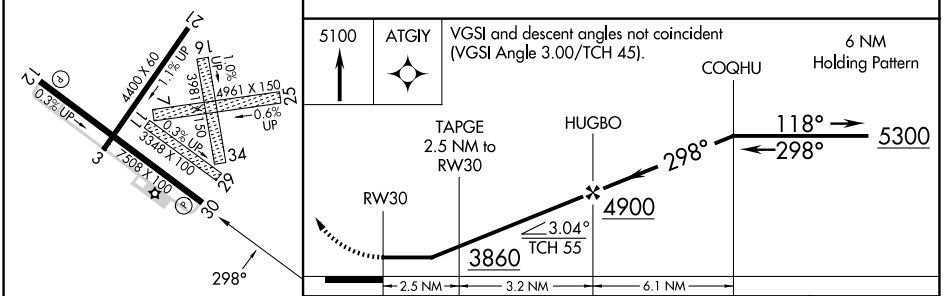

CATEGORY	A	B	C	D
LNAV MDA	3500-1 489 (500-1)		3500-1¼ 489 (500-1¼)	3500-1½ 489 (500-1½)
CIRCLING	3540-1 529 (600-1)	3660-1 649 (700-1)	3740-2 729 (800-2)	3760-2½ 749 (800-2½)

MIRL Rwys 3-21 and 12-30 L

SC-3, 14 MAY 2026 to 11 JUN 2026