

APP CRS	Rwy Ldg	10000
087°	TDZE	91
	Apt Elev	96

RNAV (RNP) Y RWY 9

GEORGE BUSH INTCNL/HOUSTON (IAH)

▽ For uncompensated Baro-VNAV systems, procedure NA below -3°C (27°F) or above 54°C (130°F). GPS required. For inop MALS, increase all Cats visibility to 1 $\frac{3}{8}$ mile. Simultaneous approach authorized. Use of FD or AP providing RNAV track guidance required during simultaneous operations.

MALS

MISSED APPROACH: Climb to 580 then climbing right turn to 3000 direct JEBOX and hold.

D-ATIS 124.05	HOUSTON APP CON 120.05 379.1 E 124.35 316.15 W	HOUSTON TOWER 135.15 290.2	GND CON 118.575
-------------------------	--	--------------------------------------	---------------------------

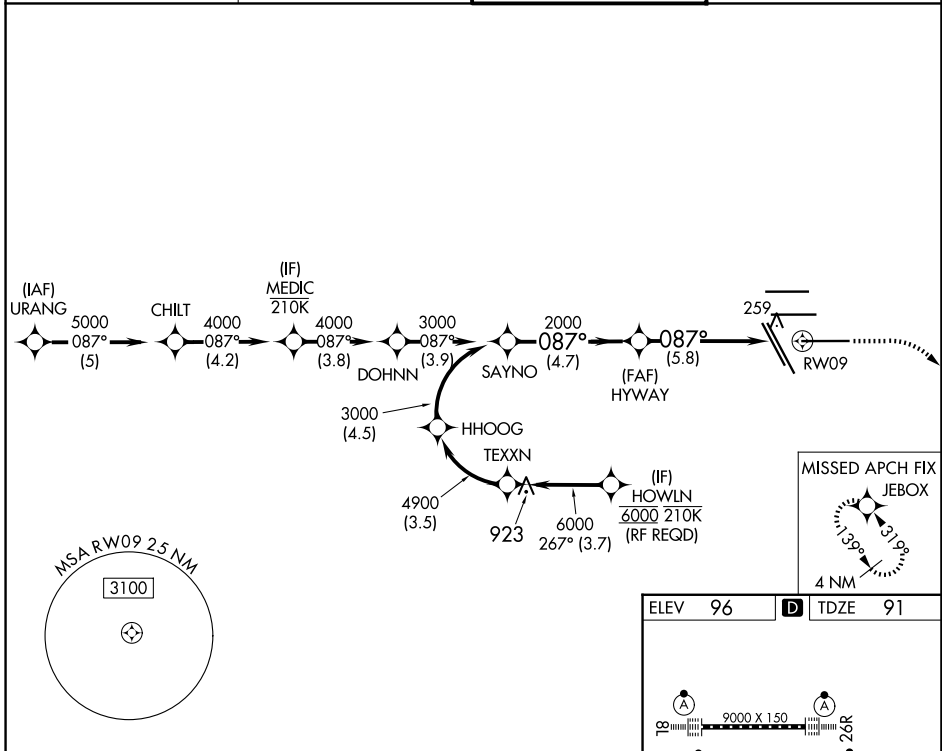

<p>VGSI and RNAV glidepath not coincident (VGSI Angle 3.00/TCH 71).</p>	<table border="1" style="width: 100%;"> <tr> <td>ELEV</td> <td>96</td> <td>D</td> <td>TDZE</td> <td>91</td> </tr> </table>	ELEV	96	D	TDZE	91					
ELEV	96	D	TDZE	91							
<table border="1" style="width: 100%;"> <tr> <td>CATEGORY</td> <td>A</td> <td>B</td> <td>C</td> <td>D</td> </tr> <tr> <td>RNP 0.30 DA</td> <td colspan="4" style="text-align: center;">51.6/49 425 (500-1)</td> </tr> </table>		CATEGORY	A	B	C	D	RNP 0.30 DA	51.6/49 425 (500-1)			
CATEGORY	A	B	C	D							
RNP 0.30 DA	51.6/49 425 (500-1)										

AUTHORIZATION REQUIRED

TDZ/CL Rwws 8R, 8L, 15R, 26R, 26L, 27 and 33L
HIRL all Rwws

SC-5, 14 MAY 2026 to 11 JUN 2026

SC-5, 14 MAY 2026 to 11 JUN 2026